Provincial Library

The Vulcan Advocate

ALBERTA PROVINCIAL LIBRARY
MAY 6 - 1960
EDMONTON

"Serves the Heart of Southern Alberta's Wheat Belt"

47th Year, No. 39 | THE VULCAN ADVOCATE, WEDNESDAY, MAY 4, 1960 | Subscription $3.00 a year in advance

PRIOR TO HIS departure for the National 4-H Conference in Washington, D.C., the Alberta delegate, Kenneth Copithorne, centre, chatted with Premier E. C. Manning, right. Showing interest in the discussion is C. L. Usher, left, supervisor of 4-H Clubs for the province, who also is attending the conference.

Resident of Vulcan

Alfred Connolly Loses Life In Highway Accident, Tuesday

An early morning accident on Highway 23 just south-east of Vulcan took the life of Alfred Lesson Connolly, aged 34, a resident of Vulcan for the past six years.

Mr. Connolly, driving a half-ton truck, was on his way to the nuisance grounds with a load of refuse and when he turned left to enter the road to the nuisance grounds was struck by a large cattle-liner truck which was behind him on the highway.

Mr. Connolly suffered a fractured skull and died a few minutes after being rushed to hospital. The driver of the truck, owned by Juris Livestock of Picture Butte, was not injured. The cattle-liner was empty at the time.

Coroner Dr. A. D. Tompkins has called for an inquest, which will be held on Wednesday, May 11.

Born at Lethbridge, Alfred Connolly had lived at Armada, Vauxhall and Enchant before moving to Vulcan. He was a member of the Vulcan Elks Lodge.

Besides his wife, Jean, he is survived by two daughters and five sons; his mother, Mrs. Jessie Connolly of Kelowna, B.C.; one brother, Jim, and an uncle, Harry Connolly of Vulcan.

Rev. G. W. Lagore will conduct the funeral services in the Vulcan United Church on Friday, May 6, at 2:00 p.m. Interment will be in the Vulcan Cemetery and graveside services will be conducted by the Vulcan Elks Lodge.

The Vulcan Funeral Home is in charge of arrangements.

THE WEATHER

Following a relatively dry weekend, which saw most of the snow disappear, rain fell Sunday night and there were light snow flurries Monday and Tuesday.

The heavy snow of ten days ago melted slowly, with little runoff, and moisture conditions are now considered excellent.

WMS Plans Drive For Used Clothing

The Vulcan United Church WMS met at the Wilson Oldfield home on April 28. Thirteen members and two visitors were present.

The following business was conducted: Easter "gift offerings" were received and $125.00, part of the allocation, forwarded to the provincial treasurer in High River. A tea was planned for May 28, in the Sunday School of the church, and various committees appointed to supervise the tea, bake, apron, fancy work and candy tables. The ladies will quilt a crib quilt on Wednesday, May 4, at Mrs. Parslow's for the sale.

A drive for used clothing for various relief is requested for the month of Mal and kindly leave bundles with Mrs. Frank Hess. A school for United Church women will be held in Wesley United Church in Calgary, June 6 to 9, for leadership education. This course is very beneficial for Sunday School teachers and leaders of younger groups. Mrs. K. B. Clysdale, chairman leadership of education, Dominion Council, will be speaker and also a returned overseas missionary. If anyone decides to train for this course, contact Mrs. D. Allan or Mrs. G. Voisey for more information.

The worship study was conducted by Mrs. D. Jantzie and Mrs. F. Graham, music; followed by a reading from the study book, "Africa Disturbed," by Mrs. A. Giles, who also gave much information about South Africa at the present time.

Each year thousands of Canadians are cured of cancer and each year the cure rate for some types of cancer is increasing, according to statistics released by the Canadian Cancer Society.

Announced This Week

Contracts Are Let For Work On Highway 23

A contract for the asphaltic plant mix surface course on Highway 23 from Vulcan to the junction of Highway 24, a distance of approximately 12 miles, and from the junction of Highway 23 to Vulcan (to the railway crossing) a distance of about one-tenth of a mile, has been let to Gallelli & Sons Ltd., of Calgary at a cost of $233,506. This announcement was made this week by the Hon. Gordon E. Taylor, Minister of Highways.

Other tenders received on this project were: Hopkins Construction, Lacombe, $250,414; W. C. Wells Construction, Edmonton, $272,353; General Construction, Lethbridge, $273,128; Standard Gravel & Surfacing, Calgary, $280,311; Botkin Construction, Edmonton, $283,565; Poole Engineering, Edmonton, $291,939; Mannix Co. Ltd., Calgary, $319,741.

A contract for grading and other work on Highway 23 from east of Blackie to the junction with Highway 2, a distance of approximately ten miles, has been let to Evans Construction, Red Deer, at a cost of $205,002. Six other tenders received on this project were: Progressive Construction, Edmonton, $211,431; Allyn Mann Construction, Alix, $215,959; Moulson Construction, Calgary, $227,298; Lamb & Sons, Calgary, $231,029; Ludwig Construction, Calgary, $273,994; Mel Construction, Red Deer, $292,236.

The highways department will continue the double asphaltic surface treatment (stage construction on Highway 24 and will very soon advertise for tenders to apply this treatment from the Bow River to the Trans-Canada highway junction, a distance of 19.37 miles.

Peterson-Robertson Nuptials At Milo

On April 16, Sheila Mary Brown, eldest daughter of Mr. and Mrs. C. Robertson, became the bride of Barry Conrade Peterson, eldest son of Mr. and Mrs. C. Peterson of Milo, in a pretty ceremony where daffodils and Easter lilies flanked the alter of the Milo United Church. Rev. N. Knight of Blackie officiated.

The bride's wedding gown, which the groom's mother made was of silk peau de soie with an over-skirt of lace except for the front panel. The dress tapered into a train in the back. The bodice was trimmed with a pearl design and it had lily pointed sleeves. Her only jewellery was a cultured drop pearl, a gift of the groom. She carried a white bible covered with red sweetheart roses.

Miss Joan Nelson was maid of honor with Stephanie Yaaskyn and Carolyn Robertson as bridesmaids. The girls wore identical frocks of yellow brocaded taffeta, made by the groom's mother, with matching headdresses and white shoes. They carried bouquets of white carnations.

The flower girl, Laurie King-Smith, cousin of the bride, wore a little frock of green brocaded taffeta and a headdress of white flowers. She carried a basket of assorted flowers.

The ring-bearer, Jamie Robertson, brother of the bride, wore black dress pants and white sports jacket. He carried a white heart shaped cushion.

Bob McCord of Portage La Prairie, Man., was best man, with Jimmy Peterson and Dale Brown ushering.

For the reception of 135 people in the basement of the IOOF Hall of Milo, the bride's uncle, Ed. Kingsmith, proposed the toast. Murray Phillips was master of ceremonies. A dance then followed upstairs in the hall.

The bride's mother wore a brown and white dress with a matching brown duster and beige accessories. Her corsage was of pink roses. The groom's mother wore a navy dress with white accessories and her corsage was of pink roses.

For going away the bride changed to a beige French cashmere suit with blue accessories and a corsage of red roses.

The young couple left for a honeymoon trip to various points in British Columbia and have since returned to take up residence in Milo.

Charles S. Hay Dies At Calgary

Charles Strong Hay, aged 71, beloved husband of Mrs. Martha Hay, 1759 2nd Ave N.W., of Calgary, passed away on April 24, 1960. Born in Edinburgh, Scotland, he came to Canada in 1905 to High River and farmed in the Vulcan district until 1945 when he moved to Calgary.

Besides his wife he is survived by three daughters, Mrs. R. M. (Nettie) Cunningham, Seattle; Mrs. R. G. (Betty) Hunte, and Mrs. B. J. (Anne) Davidson of Calgary; two sons, Archie of Mossleigh and David of Calgary; seven grandchildren, and one sister, Mrs. Grace Davidson of Seaforth, Sussex, England.

Services were held at "Leydens Chapel of Remembrance" on Wednesday, April 27, at 3:30 p.m. Interment was in the Queen's Park Cemetery, Calgary.

Auction Prices

Sale of hogs was exceptionally active last Saturday at the High River Auction Mart where one sow and litter brought $125.

Weaner pigs sold from $6.25 to $10, feeders from $10.50 to $27.50 and sows from $40 to $65 apiece.

The cattle market was steady to strong with good steers selling up to $21.90 and good heifers to $20.75 per hundredweight. Good cows sold to $18 and bulls to $16.25.

Steer calves sold to $23.50 and heifer calves to $20. Feeder steers sold to $22. Feeder heifers were in slow demand.

Cancer of the skin is the commonest form of cancer in men. If treated early, it can nearly always be cured.

HAD THE MODEL used in the above posed photo, bent down deep at his work rather than smile handsomely at the camera, the idea that time was almost up last Saturday on 1959 licence plates, might have been more clearly portrayed. As it was, town police counted 32 cars on streets with old plates late Monday afternoon but by midnight all had been decorated with the red and white signs. Apparently the number 7000 was due up for sale to latecomers so it may be that some buyers were holding off hoping to walk in and strike the even-numbered plate.

Fish & Game Sponsor

Junior Pike Derby At Lake On May 23 Holiday

Last weekend President Bill Holton of the Vulcan and District Fish & Game Association combined business and public relations in a trip through some of the area covered by the organization.

He passed out new display member's cards to business places enrolling in the Fish & Game, and put up posters telling of the coming Junior Pike Derby on May 23.

This Derby is the start of a movement to interest youth in the outdoor activities available to them and will be held at Lake McGregor with any boy or girl under sixteen eligible.

The object is to let the kids have a run at pike in the lake until 6:00 p.m., when the big ones will be weighed to determine winners in the groups.

To ensure safety and in order to keep tab on the young folk parents or guardians are asked to be on hand to make a day of it with the budding fishermen.

Trophies and prizes will be awarded by the Guy Voisey-led fish committee of the association, and it is hoped to break the age groups down so that the younger fry may get a crack at trophies in their category as well as the overall awards.

Also in the fish line is the news that Fish and Gamer's with a loud and lurid tale of brilliant fishing can cash in on their ability, providing they can back up words with witnesses.

An open, summer-long fish derby has begun and anglers are invited to take along an entry card and when that whopper is landed, they fill out size, etc., and, with signatures of two witnesses, —a peace officer or Fish & Game official, they can become prospective trophy winners.

The province of Alberta is the fishing area and entry cards can be picked up from any of the following: Monty Findlay and Guy Voisey, Vulcan; Thomson's Store in Milo, and Don McCord, Queenstown.

The year of the "big lie" is over and it's the truth that counts from here forward.

Candlelight Circle Auctions Plants

The Candlelight Ladies' Group held their meeting for April at the home of Mrs. Elsey Hollister. There were 15 members and four visitors present.

Mrs. Barbara Pearce brought the devotional thought of the evening. This was entitled, "Mary Magdalene" and was centred around the Easter theme. The business meeting was short and was presided over by Mrs. Eileen Haga, the president of the group.

After the business meeting a lively auction was held with Mrs. L. Schmidt as the auctioneer. Each lady present had brought a potted plant to be auctioned at this time and all entered into the fun of the auction.

The meeting was brought to a close with the serving of a delicious lunch by the hostess, assisted by Mrs. M. Haydamack and Mrs. B. Green.

Golfers' Breakfasts Start Sunday With Men As Chefs

Sunday morning breakfast will commence at the Vulcan Golf Club this Sunday, May 8, but with a new twist. This Sunday being Mother's Day, the men's membership will handle the catering of the morning meal.

• • •

Activity at the Golf Club has been limited to mainly table tennis for the past couple of weeks, as the continued snow and rain keeps the golfers off the course. However the moisture is very welcome and the course is expected to be in better than ever condition after a few days of sunshine.

Arts Council To Hear Archie Key

The managing director of the Calgary Allied Arts Council, Archie Key, will address the Vulcan County Arts Council at the Dr. A. D. Tompkins' residence on Thursday, May 5, at 7:30 p.m.

Mr. Key will explain, discuss, and answer questions on Arts Councils in general and what the Vulcan Arts Council can expect to accomplish in particular.

It is hoped that any persons in the entire County of Vulcan interested in any of the arts, will attend this meeting and help, with their suggestions, in the successful operation of the Arts Council in the County.

Services Held For W. A. Shrigley

Following a lengthy illness, William Allen Shrigley, aged 69, passed away at Vulcan on Sunday, May 1, 1960.

Born in Wilkes, Barrie, Pennsylvania, he came to Alberta in 1904, living first at Vermilion. In 1920 he moved to Saskatchewan, where he lived at North Battleford, Estevan and Weyburn before moving to Winnipeg. In 1936 he moved to Creston, B.C., and in 1939 to Lethbridge, retiring and taking up residence in Vulcan in 1950.

From 1928 to 1940 he was a field superintendent and blockman for the International Harvester Co. and during World War II was a civilian instructor for the Army and Air Force.

Besides his wife, he is survived by three daughters, Mrs. A. (Barbara) DeRoche, Creston, B.C.; Mrs. Dale (Janet) French, Vulcan, and Mrs. Mack (Audrey) McKay, Lomond; ten grandchildren and one sister, Mrs. Florence Kenny, Edmonton.

Mr. J. Chapman of Lethbridge was in charge of funeral services held in the Vulcan United Church on Wednesday, May 4, at 2:00 p.m. Pall bearers were Ed Hunter, Thomas Ridley, Stewart Van Horn, Frank Graham, Roy Cook and Warren Mills.

Vulcan Funeral Home was in charge of arrangements and interment was in the Vulcan Cemetery. No flowers, by request.

Win Attendance Plaque

Young People Attend Conference In Montana

There were 31 young people and counsellors from the Vulcan Church of Christ present at the Spring Youth Conference held April 22-24, in Havre, Mont. At each of these conferences there is a plaque awarded to the group with the largest attendance multiplied by the number of miles travelled. The Vulcan group were way ahead of everybody else and Michael Pearce received the plaque on behalf of the group. The theme of the conference was "Think on these things" and the Vulcan group presented a devotional centred around that theme. For this they received a trophy cup for the best devotional of the weekend. This is the second consecutive conference where they have achieved this honor.

Despite the very inclement weather, when just about everything except sunshine was evident, it was hard to dampen the enthusiasm of the 250 young people on hand for the conference. A wide and varied program was provided by the Havre group and the highlight of the weekend was the banquet on Saturday evening. A group had travelled all the way from Minneapolis, representing the Minnesota Bible College, and these presented a play entitled, "The Shadow of Peter." Eileen Rutberg, a student at that college, was with the party.

Due to the weather conditions most of the group stayed behind in Havre until Monday morning and arrived back in Vulcan very tired, and yet very happy at the success of their trip, on Monday evening.

During the Sunday morning service the minister, Tony Pearce, who had accompanied the group to Havre, expressed his deep appreciation of the fine way in which all the young people conducted themselves.

Most men will lend a hand much quicker than they will money.

April Births At Vulcan Hospital

The following births were recorded at the Vulcan Municipal Hospital during the month of April.

April 5, to Mr. and Mrs. Cameron Robertson, Queenstown, a son.

April 7, to Mr. and Mrs. Leonard Tyler, Lomond, a son.

April 9, to Mr. and Mrs. Robert Allen, Vulcan, a daughter.

April 11, to Mr. and Mrs. J. H. Northcott, Milo, a son.

April 13 ,to Mr. and Mrs. Terence White, Vulcan, a son.

April 15, to Mr. and Mrs. Ralph Linstedt, Lomond, a daughter.

April 15, to Mr. and Mrs. Richard Hall, Vulcan, a son.

April 17, to Mr. and Mrs. Murphy Goldthorpe, Vulcan, a daughter.

April 24, to Mr. and Mrs. Donald McLeay, Arrowwood, a son.

April 28, to Mr. and Mrs. Amond Hyslip, Vulcan, twins, a son and daughter.

Good character is still the best collateral for a loan.

Canadian Scientists are playing an ever-increasing role in cancer research, says Dr. H. E. Rawlinson, president of the National Cancer Institute of Canada. A large share of the cost of research is borne by the Canadian public through their donations to the at King's, Houses's and Willlams', Crest Collage in Carenport, Sask. Canadian Cancer Society.

GARAGE SERVICE

Open on Sunday from 10 a.m. to 8 p.m., and until 8 p.m. each day this coming week, including Saturday.

Central Garage

Mossleigh Lions Club Holds First Charter Night

The Mossleigh Lions Club held their first Charter night on Friday, April 29th, sponsored by the Arrowwood Lions Club. The evening opened by call to order by Lion President A. Hay, followed by O' Canada and America, and the Invocation by Lion A. Stevens. Dinner of hot turkey and all the trimmings was served by the ladies of the Mossleigh Community Club to about 160 guests.

President Hay proposed the toast to the Queen. Lion Leigh Williams of the Arrowwood club was toast master and introduced the members at the head table, the tail twisters who were busy during the dinner, aand different clubs that came from Vulcan, Champion, Lomond, Queenstown, Milo, Strathmore, Carseland, Magrath, Arrowwood and Mossleigh.

Lion Clarence Green brought Civic greetings. Lion Bob Bertschy proposed the toast to the ladies and Mrs. Emma Grant replied.

After dinner, the guests went upstairs to the hall where Lion Bob Seeley of the Arrowwood Club was Master of Ceremonies. District Governor, Arnold Honusa of Choteau, Montana, addressed the members. Zone Chairman, Bob Seeley presented Lion Ed Robinson with the Gong and Gavel. Membership pins were presented by Deputy District Governor Earl Helland of the Lomond Club.

Lion Dr. H. Bateman of Choteau, Mont., spoke on the charge of the charter members and officers. Earl Helland, D.D.G., presented Lion Tamer Milt Grant with the Canadian flag and Lion Dr. Bateman presented him with the American flag. District Governor Arnold Hanusa presented Lion President A.Hay with the Charter.

After singing, "God Save the Queen," dancing was enjoyed until the small hours. The dance was open to the public.

PART OF THE RECENT 15-inch snowfall is loaded on this fir tree at Vulcan's Memorial Park. Digging-out process took several days as the weather stayed cool and melting was slow. Farmers welcomed the moisture with open arms and are now waiting for warm sunshine to allow them to get at the land.

ATTENTION FARMERS

- PLEASE SEE US FOR YOUR FERTILIZER REQUIREMENTS THIS SPRING.
- WE HAVE A LARGE STOCK OF

Elephant Brand Fertilizers

ON HAND

- REPAIRS ON HAND FOR CM & S ATTACHMENTS.

Ray G. Despas, Herronton

Phone 915-35

EQUIPMENT which can "burn" its way along snow-covered or ice-bound roads has been developed by a company in the north of England, and it is here seen being demonstrated. Called the Snow Locust, the equipment has been designed for dispersing snow from roads and airfield runways at speeds up to 5 miles-an-hour.

The equipment consists of a working head which is mounted and pivoted from brackets welded to the front end of a vehicle chassis and which directs heat from oil burners outwards and downwards to the snow. Each burner, of which there are twelve, has a variable heat output of from 40,000 to 120,000 British Thermal Units per hour at a temperature of 1,200 degrees Fahrenheit. Only two men are needed to operate the equipment, which is fed from an oil tank at the rear. Air for combustion is supplied from a compressor also attached to the vehicle.

Here is Blue Bonnet's greatest offer ever!

GENUINE HEAVYWEIGHT

ROGERS STERLING SILVER

½ PRICE

925/1000 PURE SILVER, THE STANDARD FOR STERLING SILVER ESTABLISHED BY FEDERAL LAW

CHOOSE FROM TWO EXQUISITE PATTERNS

BRETON ROSE—a truly beautiful Pattern for those who prefer traditional design — heavyweight Rogers sterling silver right through.

SCULPTURED BEAUTY — a flawlessly sculptured pattern perfect for modern decor. Genuine Rogers sterling silver, it is a treasure that will last forever.

These patterns will be available indefinitely — offering plenty of time to complete your place settings

Save Blue Bonnet Margarine package ends or sides (with Good Housekeeping Seal), and start your collection of magnificent, genuine Rogers Sterling Silver right away Teaspoon, cream soup spoon, luncheon knife and fork, and salad fork — each at a saving so remarkable you'll want a complete service.

Look for ordering instructions on packages of

BLUE BONNET MARGARINE

District News

ARROWWOOD

The Arrowwod Booster Club held their regular meeting on Thursday afternoon at the home of Mrs. Freda Setters, with 14 members present. Reports were heard from various committees. Following this, a few games of bingo were played and lunch served by the hostesses, Mrs. Setters and Mrs. Myrtle Williams.

Miss Cecelia Hamilton of Calgary, has moved into the house formerly occupied by Mrs. Alma Salter, and is employed as telephone operator here.

A number of Arrowwood people attended the Charter Night for the newly formed Lions Club in Mossleigh held in the Community Hall on Friday night. All reported having had a good time.

Amos Ingraham has returned to his home after spending some months in Vulcan Hospital. We are glad to welcome him home and hope he gets well soon.

Mr. and Mrs. Norman Jacobsen of Edmonton, have moved into the house on the Jacobsen farm, and will remain here for the summer months.

Gene House has returned home after spending a few days in the Vulcan Hospital.

The young people of the district, and also from the Irricana district held a youth rally at the Church of the Brethren on Sunday. The afternoon got off to a good start with the serving of a pot luck dinner. Games and entertainment, plus the regular meeting took place. Lunch was served later at the home of Mr. and Mrs. Hurley Williams.

Jerry Boisclair is still a patient in the General hospital in Calgary, where he underwent an operation. We send him best wishes for a speedy recovery.

Also in hospital again is Percy McInenly, in the Colonel Belcher in Calgary. We hope he gets well and is home soon too.

Ladies Aid Meet

The Ladies Aid Society of the Church of the Brethren held their regular business meeting and tea in the church basement on Thursday afternoon.

Woolens have been sent to be made into blankets. A report on the visit to the church by Miss Anna Warstler, National Women's President, was heard. Plans were discussed for the visit of Miss Sewell, missionary returned on leave from India.

Following the meeting, the hostesses, Mrs. Lorraine Pobst and Mrs. Freda Setters served lunch.

W. A. Meet

The W.A. of the United Church held their regular monthly meeting at the home of Mrs. Ivy Seeley.

It was decided to send a girl to Naramata College again this summer. A committee consisting of Mrs. Bob Willams, Mrs. G. Riches, and Mrs. R. Hill was put in charge of planning menus and prices for use at wedding receptions in the future.

Following the business, Mrs. Seeley and Mrs. W. Steiner served a lovely lunch.

BLACKIE

Mr. and Mrs. O. Beane moved on Saturday to their new home in Torrington where Mr. Beane will continue his work as a grain buyer.

Rev. Norman Knight attended the Pastor's Clinical Workshop for two days at the General Hospital in Calgary.

Everyone is reminded of the special services on Mother's Day, May 8th at Blackie, Farrow and Gladys. Baptismal services will be held and any one with children to be baptized are asked to contact Rev. Knight in advance.

The re-opening of the Blackie Billiard Hall was on Saturday and now that the recreation room is open it is hoped that everyone will take advantage of the facilities to enable the operators to continue the business.

Guests at the home of Mr. and Mrs. Lew Brackley were Mr. and Mrs. Dave Perry and Mr. and Mrs. Alfred Forsythe and family of Innisfail.

Mrs. John Montgomery will be in charge of the special music at the Mother's Day United Church service.

As a farewell gift to Miss Arlene Grant, the C.G.I.T. presented her with a lovely Photo Album and Autograph Album.

Guests on Thursday at the home of Mrs. M. Starkey were Mrs. J. Crower and Mrs. Marion Bergman of Calgary.

Mrs. William Colliton, teacher of Home Economics, has announced that her classes will be holding a Fashion Show on May 11th, 2:00 p.m. sharp. It will be held in the new school Auditorium and all pupils in the Home Economics classes will take part in modeling clothes they have made. There will also be a display of Shop Work under the direction of Mr. Friessen, Shop Teacher. Everyone is welcome, and coffee will be served.

Mr. and Mrs. Floyd Finney of Grand Prairie were guests at the home of Mr. and Mrs. Jim Williscroft. On Sunday, they were godparents to and attended the Christening of Mr. and Mrs. Williscroft's new baby daughter, Betty Ann.

Mr. and Mrs. Jim Stier and sons, Paul and Allan, motored to Great Falls for a few days holiday.

Mr. and Mrs. Mel Clingman and family have moved into their new home, the former Rex Peckham house.

Remember the good ol' days . . when charity was a virtue, not an industry?

FOOTHILLS HEALTH UNIT

BABY CLINICS

WELL BABY CLINICS FOR THIS MONTH . . . WILL BE HELD AS FOLLOWS:

HIGHWOOD AREA

NANTON Community Centre, 1st Tues. in each month—10 a.m. to 12 noon and 2:00 p.m. to 4:00 p.m.

HIGH RIVER—Banquet Room of Memorial Centre, 2nd Tuesday of each month—10 a.m. to 12 noon and 2 p.m. to 4:00 p.m.

BLACKIE—Masonic Hall, 3rd Tuesday of each month—2:00 p.m. to 4:00 p.m.

OKOTOKS—Elks Hall, 4th Tuesday each month—10:00 p.m. to noon and 2:00 p.m. to 4:00 p.m.

MIDNAPORE—Boy Scout Hall. 2nd Wednesday of each month, 1.30 to 3.30 p.m.

VULCAN AREA

MILO—United Church basement. 1st Wednesday of each month —1:30 p.m. to 3:30 p.m.

CHAMPION—Community Hall basement—1st Friday of each month—1:30 p.m. to 3:30 p.m.

VULCAN—United Church S.S. Room—2nd Friday of each month —10 a.m. to 12 noon and 1:30 to 3:30 p.m.

ARROWWOOD—U.F.A. Hall, 3rd Friday of each month—1:30 p.m. to 3:30 p.m.

CARMANGAY—Village Office, 4th Thursday of each month—1:30 to 3:30 p.m.

TURNER VALLEY AREA

TURNER VALLEY—United Church Hall, 1st Thursday of each month—1:30 p.m. to 3:30 p.m.

BLACK DIAMOND—United Church, 2nd Thursday of each month— 1:30 to 3:30 p.m.

ROYALTIES—South Turner Valley High School. 4th Wednesday of each month—2:00 p.m. to 4:00 p.m.

MILLERVILLE—Sheep Creek School, 3rd Friday of each month, 2:00 p.m. to 3:30 p.m.

At all clinics, Polio Vaccination will be given to all persons wishing it.

These well-baby clinics are held for the purpose of weighing and measuring infants and toddlers, and discussing any problems with parents regarding feeding, training and general care.

Your child should be immunized at the following times: Starting at three months old, three doses, at monthly intervals, with a combined vaccine containing diphtheria, tetanus, whooping cough and poliomyelitis. (D.P.T. Polio Vaccine) Booster doses of the above vaccine should be given at the following ages, 12 to 18 months, 3 years, and about 5 years.

Smallpox vaccination should be started any time after three months of age and before the child is one year old with revaccination taking place every fifth year thereafter.

When a child attends school the Health Unit assumes responsibility for maintaining immunization provided the parents sign the appropriate consent form which will be submitted to them. There is no charge at these clinics which are a service of the Foothills Health Unit.

Chartered Accountant

T. G. (Gordon) Brown

Office Phone 171r2

Vulcan Block

WEBB TRANSPORT

LETHBRIDGE
VULCAN
CALGARY
and intermediate points

PHONE 276, VULCAN

Attention: CATTLEMEN

Don't lose money. Dehorn Cattle as Calves

To Avoid:

1. Delaying the job to a time when it becomes more difficult.
2. Passing it on to the feeder buyer who covers the added risk of late dehorning by reducing his price to YOU.
3. The loss from bruising, loss in the feedlot, and the added inconvenience of handling those you carry past the calf stage.
4. Payment of horned cattle deduction.

"STOP HORN GROWTH ON CALVES"

1. Birth to two weeks ..... Caustic paste or pencil
2. Birth to six weeks ..... Electric dehorner
3. Two to three months ..... Tube dehorner or knife and caustic pencil
4. Three to six months ..... Calf size dehorner

DEHORNERS FOR OLDER CATTLE ARE AVAILABLE ON LOAN FROM ALL DISTRICT AGRICULTURIST OFFICES

PROVINCE OF ALBERTA
DEPT. OF AGRICULTURE
R. M. Putnam, Dep. Minister — Hon. L. C. Halmrast, Minister

Professional and Business Directory

Vulcan Clinic
Physicians & Surgeons
A. D. TOMPKINS
M.D., L.M.C.C.
M. E. KOZIOL
M.B.; C.H.B.; L.R.C.P.; M.R.C.S.
Office Hours
10 a.m. to 12 noon — 2 to 5 p.m.
Phone 44 Carson Block, Vulcan

J. M. Jamison
BARRISTER - SOLICITOR
NOTARY PUBLIC
Bruce Block
Phones 39 or 28 Vulcan

Dr. F. R. Schneider
Dentist
BRUCE BLOCK, VULCAN
9 a.m. to 12 noon
1:30 p.m. to 5:00 p.m.
Tuesdays to Saturdays incl.
— Phone —
Office 176 Res. 429

Dr. B. W. Tonken
VETERINARIAN
Office Next To Montie's Barber Shop. Vulcan
Phone 377 — Res. 447
If no answer hone 218

Home Furnishings
Vulcan Furniture
—Phone 53—

McNARLAND
Plumbing & Gas-Fitting
SALES & SERVICE
INGLIS APPLIANCES
LENNOX HEATING AND AIR CONDITIONING
Phone 379, Vulcan

TEXACO PRODUCTS
ALEX GRANT
Texaco Canada Limited
Phone: Bus. 150, Res. 164

Les Coombes
BARBER
Shears Sharpened
Razors Honed
Schell Shoe Repair Building

DANIELLS' TIRE SERVICE
VULCANIZING AND RE-TREADING
Firestone Dealer
New and Used Tires
Will take wheat in trade
Phone 62, Vulcan

Gordon A. Crighton
PHOTOGRAPHER
Phone 2602 High River

A. & J. Drilling Co. Ltd.
WATER WELL DRILLING
Apply or see
CLIFF ANDERSON
Phone 154 Vulcan

Jesse & Emelson
Farm Equipment Ltd.
John Deere Dealers
PHONE 50, VULCAN
We service all makes of
GENERATORS
DISTRIBUTORS
STARTERS
VOLTAGE REGULATORS
MAGNETOS
CARBURETORS
Dealer or Customer Service

INSURANCE
Contact
WES FULTON
—at—
J. M. JAMISON INSURANCE AGENCY
Auto — Hail — Fire
Casualty
Educational Savings Plans
—Phones—
Bus. 28 Res. 605

ALL-STATE AUTO INSURANCE
You're in good hands with Allstate. Save money with Allstate.
Phone 1212, or
PAT WALKER
Simpson-Sears Order Office

G. A. SALES & COMPANY
CERTIFIED PUBLIC ACCOUNTANT
Telephones
Bus. 277 Res. 118
Vulcan, Alta

FOR ALL CLASSES OF
INSURANCE
Life - Fire - Auto - Hail
—SEE—
R. E. CHAPMAN
Phone 39 — Lomond

Montie's Barber Shop
Montie Findlay
—SPORTING GOODS—
Phone 231 Vulcan

NEAL DUMKA
—AGENT—
- Maple Leaf Petroleum Ltd. Products
- UFA Farm Supplies
- CCIL Machinery

Phone 129, Vulcan

Agent For
B-A PRODUCTS
Harold Boutland
Ph. 238r2 Res. 238r3

IMPERIAL OIL PRODUCTS
IMPERIAL Esso PRODUCTS
N. Bucholtz
Phone 60 Res. 60

Soft Water
—write—
ALBERTA WATER CONDITIONING CO. LTD.
609 23rd Ave S.W.
Calgary, Alberta
—Free Water Analysis—

J. Allen Baker
AUCTIONEERING SERVICES
at your request
PAST PERFORMANCE
YOUR GUARANTEE
Phone 9130-11, High River
or write P.O. Box 29
Cayley, Alta.
License No. 207

JOHN SIMPSON
PLUMBING - TINSMITHING
HEATING - GAS FITTING
Business Phone 58, Res. 52
VULCAN — ALBERTA

Frank McNiven
AUCTIONEER
Phone 91733, Blackie
LICENSED AND BONDED
Licence No. 224

Canadian Legion
B.E.S.L.
VULCAN BRANCH NO. 21
Complete Club Facilities
Visiting Members Cordially Welcome

MEMORIALS
Cement Grave Tops
Fibreglass Grave Tops
LES JOHNSTON
Phone 395, Vulcan
Agent for
EDMONTON GRANITE, MARBLE & STONE CO.

For Dependable Service, Installations and Wiring at Lowest Possible Prices, see—

- FRIGIDAIRE APPLIANCES
- ZENITH RADIO AND TV SETS
- JACUZZI PUMPS
- GENERAL ELECTRIC APPLIANCES
- RCA WHIRLPOOL APPLIANCES
- RCA RADIO, TV AND STEREO SETS
- LIGHTING FIXTURES

VULCAN ELECTRIC CO.
—Phone 127—

CHARBRAY BULLS

Selected, 2 3-year-old Bulls with U.S. Certificates of Recordation, can be seen on our farm at Nobleford

All carry ¾ or more Charolais Blood

- GET FASTER GROWTH
- MORE WEIGHT-FOR-AGE BY

CROSSING WITH THIS OUTSTANDING BREED

Call Mr. Ed. Neilson, Foreman
Phone 21 — Nobleford — Evenings

NOBLE FARMS
NOBLEFORD ALTA.

CALKINS TRASHMASTER

— EXPERIENCE-ENGINEERED —

Look it over and you will agree the TRASHMASTER is experience-engineered with YOU in mind.

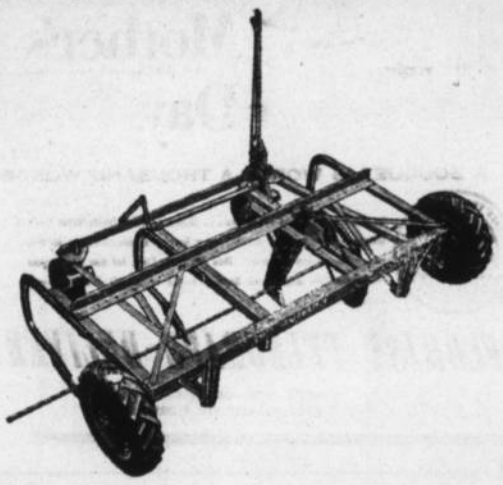

Thousands of owners using the Trashmaster on millions of acres for 30 years have made possible this Experience-Engineered Weeder. Here is a Weeder that operates in ALL conditions, ALL the time and with low cost per acre.

Exclusive features of this Trashmaster account for its continuing leadership. The patented open boot makes it possible to operate in all conditions without plugging or dragging trash. (No gouging boot track.) Sealed high speed bearings at all points of wear, (wheels, axles, sprockets) save costly greasing time as well as grease.

The Trashmaster is the only center drive Weeder available with a Rod Tiller attachment. The Rod Tiller provides penetration for soil that is too hard for a regular rod to penetrate and also makes possible a variety of tillage operations.

True In-Line hitching guarantees no skips or misses even on hillside operation or turns. Simple hitches allow you the option of the number and size of units. Any combination of 10½', 12', or 14', units is possible. Strategic placement of wheels on all models of the Trashmaster means close control on the operating depth of the rod. Consistent tillage depth pays dividends.

Specially designed goosenecks shed trash and leave minimum track. An extra heavy gooseneck is available as an option. Additional features such as power lifts (manual or hydraulic), choice of tiller wheel sizes, tiller wheel straighteners, transport assemblies, choice of steel or rubber wheels, make it possible to order your Trashmaster tailor-made for your needs.

Central Garage
(Vulcan) Ltd.
"Where Our Customers Send Their Friends"
Pontiac-Buick-G.M.C. Phone 111, Vulcan

Of Many Things

By Ambrose Hills

POWER TO AGREE

At a time when every single job is important, it is shocking that unions, which are the first to complain about unemployment, seem reluctant to seek labour management peace.

Failure of the Joint Conference of labour and management in the Ontario construction industry is an example.

Recently the Conference met in a second attempt to make some progress but none was made. None could be made, because the union representatives at the meeting admitted they had no authority to reach an agreement. The five thousand member firms of the Federation of Construction Associations gave their representatives power to commit them to any decisions made at the Conference.

Here was still another case where management was prepared to take an enlightened stand, make agreements and stick with them. They were prepared to have such agreements binding on all parties. What's the use of making an agreement when it is quite clear that you will abide by it but the other party is not bound?

Next time there is an upheaval in the construction industry in Ontario and work comes to a standstill, the first holler will come from union bosses. They will run to the government with all guns firing. This seems to be the chief purpose of so many union leaders today; to refuse agreements so that goverment coercion can be brought into the picture. This suits the career socialists in the labour unions just fine, but it is mighty tough on the rank and file members. Every time a career socialist gains power in the union, he seems to forget the real interests of the members and strives instead to damage the free enterprise system.

Unions have, in the past, done a great service to the working man. They have improved his wages and his working conditions not single handed, as they like to claim, but to a considerable degree. Collective barganing put power in the hands of the worker to his employer on an equal footing. No enlightened person will deny that. But today, many union bosses have forgotten the original purpose of collective bargaining, and they use their vast union power for political purposes. Their goal is to thwart private industry and make government intervention essential for the more government intervention we require, the closer we come to complete socialism.

Is the rank and file worker too blind to see this? Does he think socialist labor bosses sincerely want labour management agreement and prosperity within an industry? Isn't it time dues paying members insisted that their leaders concentrate on wages and working conditions and leave politics to the politicians?

The happiness of your life depends upon the quality of your thoughts.

F.U.A. Insurance
AUTO & FIRE
with Co-operative Fire & Casualty Co.
DISCOUNT
on Farm Cars & Trucks and Class 1-A Select Drivers
HERB BENDER
F.U.A. Insurance Agent
Phone 407, Vulcan
Alberta Wheat Pool No. 3

ALBERTA HAS JIONED other Canadian provinces in accepting a plan for uniform traffic control devices.

The special committee standardized road signs with regard to shape, color, dimensions, symbols, wording or lettering and illuminization or reflectorization.

The types of signs used across the nation were classified into three general groups. Regulatory signs give the highway user notice of traffic regulations, with few exceptions these are rectangular with the longer dimension vertical. They are usually white with black, green or red lettering and border. Exceptions in shape and color are the red, octagon "stop" sign; yellow, inverted triangle "yield" sign, and "one-way" sign and "night speed" sign.

Warning signs which call attention to conditions that are potentially hazardous to traffic operation are generally diamond shaped. They have a yellow background with black lettering or symbols. General exceptions are advance railway signs which are circular and the railway crossbuck sign.

Guide signs used to show route designations, directions, distances, points of interest or other geographical or cultural information are green with white symbols or lettering. They are rectangular in shape with the longer dimension horizontal. Provincial route markers can be white with black lettering.

Major change in Alberta will involve the use of more symbol signs to mark schools, playgrounds and pedestrian crosswalks. The Uniform Traffic Control Devices Committee recommended that a new and distinctive shape and color be used for advance warning of a school, crosswalk or school speed zone. The selected sign is a pentagon shaped schoolhouse which bears a symbol of two children in white on a blue background. The sign is being used on Alberta highways approximately 1,000 feet before the beginning of a regularly marked school speed zone.

District News

VULCAN WEST

F. Levaaret of High River has moved on to the Ray Lind farm vacated by Mr. and Mrs. Geo Sandberg. Mr. Levaaret's family will join him the end of June.

Mr. and Mrs. Charlie Belleiveau and family of Calgary were Sunday visitors at the home of Mr. and Mrs. Les Duckmanton.

John Andrews and Beverly were Calgary visitors on Thursday.

Mr. and Mrs. C. Brown were fishing Sunday at Lake McGregor.

Ken Reeves returned Thursday from Killam where he has been visiting the past few months.

Mr. and Mrs. Cliff Andrews visited last Thursday with Ray Harriman and his mother at Lacombe, on their way to Edmonton. On their return they were accompanied by Fred Andrews and David Dawson who have completed their first year at the University of Alberta. Both will be working on the farm with their fathers until they return to university next September.

Mr. and Mrs. Pat Carruthers and girls returned to Provost last Wednesday after spending two week's holiday at the home of Mr. and Mrs. Harry Smith and Dougie.

Jim McLeod of Banff spent a few days at H. Smiths.

Mr. and Mrs. Lawrence Wells of Rock Island, Ill., arrived at the Harry Smith home on Wednesday and left on Saturday for their home, accompanied by the latter's mother, Mrs. Alice D. Wilson, who has been visiting at the Smith home for the past 2½ weeks, also visiting with other friends.

Jim Clark was a Calgary visitor last Thursday.

Dale Clark has returned home from Calgary after taking up a course at the Mount Royal School this winter.

Miss Pat Carscadden of Calgary spent the weekend at the home of Mr. and Mrs. Jim Clark.

Miss Lynn Spaeth of Lethbridge was home here over the weekend.

Mr. and Mrs. Lawrence Wells and Mrs. Alice D. Wilson of Rock Island, Ill., accompanied by Mrs. Harry Smith, Vulcan, were Calgary visitors last Friday.

EASTWAY

Mr. and Mrs. Bill Burgess spent last weekend at Bowden.

The next meeting of the Eastway Social Club is to be at Alberta Burgess's home on May 12.

Mr. and Mrs. Joe Suitor and Bernard visited with Mr. and Mrs. McDonald at Mossleigh on Sunday.

Calgary visitors last week were Mr. and Mrs. Joe Suitor and Bernard, Mr. and Mrs. Ray Onstad, Mr. and Mrs. Ivo Love and Linda and Mr. and Mrs. Bill Holton.

Mr. and Mrs. Howard Love visited the Ivo Love home on Monday.

Sympathy of the district goes to Martin and Jean McInenly on the recent death of their infant daughter. Valarie Anne was born May 1.

Mrs. Skettak of Calgary is staying at the McInenly home while Jean is in the hospital.

Mr. and Mrs. Holton took the Rummel kiddies home to Burdett on Tuesday.

Visitors at the Ivo Love home on Sunday were G. Stein and Melva and Jim Simpson. The occasion being Jim Simpson's birthday.

OPTOMETRIST
Dr. F. D. Nataros
Office in Dobbs Hotel
Vulcan
9 a.m. to 5:30 p.m.
daily including Saturdays
FOR APPOINTMENT
PHONE 85, VULCAN

FOR

BADGES
DODGERS
RECEIPTS
CHEQUES
BLOTTERS
PLACARDS
VOUCHERS
HANDBILLS
PAMPHLETS
BILL HEADS
INVITATIONS
CATALOGUES
POST CARDS
STATEMENTS
MENU CARDS
SCORE CARDS
PROGRAMMES
MEAL TICKETS
LETTER HEADS
ORDER BLANKS
VISITING CARDS
WINDOW CARDS
SHIPPING TAGS
COUPON TICKETS
FUNERAL NOTICES
STORE SALE BILLS
ADMISSION TICKETS
POSTERS, ALL SIZES
CIRCULARS—All Kinds
ENVELOPES—All Sizes
SOCIETY STATIONERY
AUCTION SALE BILLS
ADVERTISING PROGRAMS
PRESCRIPTION BLANKS
WEDDING INVITATIONS
TYPEWRITTEN CIRCULARS

— PHONE 36 —

THE ADVOCATE

VULCAN ANIMAL CLINIC

We have moved to our new premises
across from Wheat Centre Motors

In addition to our regular line of veterinary drugs, supplements and instruments, we have on display Kenway Saddles, Bridles, Halters, etc.

B. W. TONKEN, VETERINARIAN
P. DEGENSTEIN, A.I. TECHNICIAN

Sun., May 8, Mother's Day

THE GRACE E.U.B. SUNDAY SCHOOL
INVITES ALL MOTHERS

to be present with their families for the Sunday School period, 11 to 12 a.m. This hour will have a special Mother's Day emphasis and each mother will be presented with a floral tribute.

Gas Consumption

- With the coming of warmer weather, your engine's carburetor should be adjusted to give you the best miles per gallon rating possible.
- We have available the equipment necessary for testing and correcting gas consumption.
- Your dollar will get you further by having your engine's carburetor adjusted now.

Vulcan MOTOR PRODUCTS
CHEVROLET-OLDSMOBILE Sales & Service
HAROLD • RALPH

NEW MACHINES

NOW ON DISPLAY—
MASSEY-FERGUSON 88 DIESEL
NEW MACHINES—
HARROW DRAW BARS

USED TRACTORS

—Massey-Ferguson 95 Tractor, 1959 model, 800 hrs., like new
—Massey-Harris 55 Diesel
—Massey-Harris 102 Tractor
—International W-9 with hyds.

USED MACHINERY

—International Hoe Drill, 12-ft.
—12-ft. Noble Blade
—15-ft. No. 26 Massey-Harris Wide Level, 19-inch pans and seed box
—12-ft. John Deere Surflex Tiller with seeder box
—12-ft. Cockshutt Discer and seeder box
—15-ft. Cockshutt Discer, new style boxings
—8½-ft. 509 Massey-Harris One-Way

WE WILL TAKE— CASH — GRAIN — OR ARRANGE CONVENIENT CREDIT TERMS ON NEW OR USED MACHINERY

M. R. Morrison Ltd.

Massey Ferguson — Noble Cultivators — Versatile Sprayers and Swathers — Easy Washing Machines
Wisconsin Parts Service

Try An Advocate Classified
PHONE 36 VULCAN, ALTA.

New-days our Home-owners Policy gives you the property protection you need

You get fire . . . theft . . . liability insurance for your home with one policy, one premium. It's so convenient . . . so economical you can't afford to be without it. Call us for details.

GIBB'S
Insurance Service
PHONE BARONS, COLLECT
Hours 8 to 5 — Phone 143
After Hours — Phone 57 or 121

Dr. R. G. Hunte
CHIROPRACTOR
Chiropractic
Physiotherapy
Nutritional Therapy
Foot Correction
DOBBS HOTEL — FRIDAYS

EIGHTH ANNUAL
BULL SALE
BROOKS, ALBERTA

Sponsored by the Brooks and District Cattle Breeders' Association
at CHARLTON'S SALE YARDS, BROOKS

TUES., MAY 17
AND
WED., MAY 18

180 REGISTERED BULLS
Sale starts each day promptly at 12:00 noon

TUESDAY, MAY 17th—
Polled Herefords, Aberdeen Angus, and Shorthorns
WEDNESDAY, MAY 18th—
Horned Hereford.

This is a Government Approved Sale.
— Catalogs on Request —

Auctioneer:— Hank Charlton, Lic. 136
Phone EM 2-3229 Brooks, Alberta

District News

LOMOND

Mr. and Mrs. Art Humphreys attended the graduation of their daughter, Sharon from the Lethbridge College on Friday, April 29.

The Lomond Lions Club are sponsoring a Community Auction Sale. The date is uncertain at present but it is expected to be some time in June. Lists have been placed in the various business places, so that anyone having anything to sell for this very worthy cause may see that their name is on one of the lists.

Couples from Lomond attending the Mossleigh Lions First Charter Night are as follows: Deputy District Governor, Lion Earl Helland and his wife Lil; Lion Hirst Goldthorpe and wife Ivy; Lion Reg. Frost and wife Mary; Lion Floyd Sande and wife Edie; Lion Len Chase and wife Jean and Lion Kal Pederson and wife Ditte.

Mr. and Mrs. Len Chase and son Terry, accompanied by Mrs. Chase's mother, Mrs. W. H. Rowe were visitors at the homes of their daughters, Mr. and Mrs. Bobbie Nimz of Vulcan and Mr. and Mrs. Ralph Richardson and family of Berrywater on Sunday of last week.

Friends are pleased to see O. T. Sande at home again, after being a patient in the Vulcan Hospital several days last week.

Mrs. Robbie Nimz of Vulcan spent a couple of days in Lomond last week at the home of her parents, Mr. and Mrs. Len Chase.

Andrew McAlister, accompanied by his son-in-law, Kenny Doram, motored to Medicine Hat on Friday to visit the former's mother, Mrs. C. A. McAlister, who was celebrating her 96th birthday.

Congratulations on her 96th birthday are extended to Mrs. C. A. McAlister, from her many friends in Lomond and the surrounding district.

Rain showers in the Lomond district over the weekend will keep the farmers off the land for a few more days at least.

Mr. and Mrs. Mervin Liebrich were recent weekend visitors in Calgary.

Thomas May of Saskatoon, recently spent a few days in Lomond, guest at the home of Mr. and Mrs. Mervin Liebrich. A graduate of the Saskatchewan University, he will commence teaching duties at Lomond the first of September.

Best wishes for a speedy recovery are extended to Oliver Hart, who was a hospital patient last week.

Mr. and Mrs. R. H. Skeith and daughter Sharon were weekend visitors in Calgary, guests at the home of their daughter and family, Mrs. Gail Slawson.

Mr. and Mrs. Juan Cortez, accompanied by Diane and Johnny Pytlarz, were visitors in Lethbridge on Saturday of last week.

Mr. and Mrs. Emil Herkel of Munsen were visitors at the R. E. Donaghy home last week.

The Lions Bingo again drew a poor attendance on Saturday evening. It seems the Lomond people must be forgetting about it; however it was nice to see the Armada people there again. The jack-pot is climbing up to the interesting mark again.

Mr. and Mrs. Stan Craig of Bassano visited friends in Lomond on Sunday of last week.

St. John's Anglican Guild

The St. John's Anglican Guild held their regular meeting on Wednesday, April 20, at the home of Mrs. Anne Ruppert. Seven members answered the roll call. There were three visitors present.

Members were appointed to cater to the Lions Supper on May 2. Plans were made to have the church yard cleaned up. A tentative date for the annual strawberry tea, bake table and bazaar was set for Saturday afternoon, June 18.

The next meeting will be held at the home of Mrs. Maude Chambers. Roll call will be answered by turning in a hand-made article for the June bazaar. Those on roll call auction are Mrs. Viola Maronda, Mrs. Edie Sande and Mrs. Janet Skeith. Members on lunch are Mrs. Jean Fraser, Mrs. Ivy Goldthorpe, Mrs. Florence Humphreys and Mrs. Edna Koch. Date of meeting is Wednesday evening, May 18.

GENERAL TRUCKING
Livestock, Grain, Coal etc.
Day or Night — Any Time
C. R. Middleton
Phone R608, Champion or 413 Vulcan

BEAUTY
IS YOUR BUSINESS

73 Years of proud service proves that Avon is a number one business. Make it your business to become an Avon representative. Write Miss L. Bradd, 1424 44th St. S.W., Calgary.

More Canadians Take To The Air

One of the latest private pilot's licences issued in Canada was made out to 60 year old Basil Davidson of St. Catherines, Ont. It took a long time to decide to learn to fly. but when he finally took off on his own recently he discovered that piloting an aircraft can be as easy as driving a car.

He also learned that it is safer —four times safer on a mile for mile basis. according to the calculator of United States aviation writer Loring Dowst.

These are two of the factors behind the recent sharp increase in the issuing of pilot's licenses, now going out at the rate of about 25 a week to men and women of all ages between 16 and 60.

In the last two years the number of licensed pilots in Canada has more than doubled, reaching 10,000 by the start of 1959. The registration of privately owned aircraft is increasing by about 10 a week, and by the end of 1958 there were about 2,000 in the country.

In the Toronto area alone there are three flying clubs, and within a 30 mile radius of the city hall there are nine fields devoted to private flying. Another is being established at Markham, 16 miles away.

Another reason for the boom in private flying is the advantage to the businessman of quick travel. Toronto dairyman Colin McMechan, for example, no longer makes the three hour road trip to inspect his firm's ice cream plant at Tillsonburg. He climbs into his light plane and flies there in 40 minutes.

The cost of tuition depends on how quickly you learn and ranges from about $200. to $400. St. Catharines flying club has recently introduced a course of instruction for $149.50, payable in instalments.

For qualified pilots who prefer their own aircraft a second hand plane can be bought for less than $2,000. For $2,500 one can buy a good used two seater that will fly 250 miles on 12 gallons of fuel.

New two seaters start at about $6,500 and four man models at around $10,000. Higher up the scale is a two engined fully instrumented plane with a radio and automatic pilot, costing $50,000,

It takes two to detect cancer. You and your doctor. Do not waste time on well meaning but unreliable advice or dangerous quack remedies. Canadian Cancer Society.

Thou holdest fast my name, and
Hast Not denied my faith.
—Revelation 2:13

Holy refraining is very precious to our Lord. There is a negative as well as positive testimony. Of the seven thousand of Elijah's time, we are only told they "bowed not" to Baal. Daniel's virtues cluster around the word "not." Jeremiah said, "I sat not with the mockers." Mordecai "bowed not" to the accursed Amalekite. Moses "refused" to be called the son of Pharaoh's daughter.

This world is a stage of excitement,
There's danger wherever you go;
But if you are tempted in weakness,
Have courage, my friend, to say No!
Temptations will go on increasing,
As streams from a rivulet flow;
But if you'd be true to your calling,
Have courage, my friend, to say, No!

advt. —A.C.F.

LIBERAL DISCOUNT on Spring Oil and Grease Bookings
R. B. GERDING
IMPERIAL ESSO PRODUCTS
Phone Res. 10 — Bus. 19
— MILO —

F. U. A.
AUTO & FIRE
INSURANCE
with Co-operative Fire & Casualty Co.
— DISCOUNT —
on Farm Cars and Trucks
BERT BLIMKIE
F.U.A. Insurance Agent
Phone 52, Carmangay
Alberta Wheat Pool No. 1

SEE US FOR—
- EXPERT BODY REPAIRS & PAINTING
- WINDSHIELD REPLACEMENT
- INSURANCE JOBS
- WRECKER SERVICE

— FREE APPRAISALS ON ALL WORK —
Phone 392 or see Roy or Russ at the
VULCAN BODY SHOP

THE PACKAGE POLICY

Enquire about the benefits of the Farm Package Policy which combines all your insurance in one company policy. Easy terms also available.

ACT TODAY AND HAVE NO REGRETS TOMORROW

Contact WES FULTON at
J. M. JAMISON INSURANCE AGENCY

A BOUQUET IS WORTH A THOUSAND WORDS!

In the city or across the miles . . . flowers say it best! With their fragrant beauty, they convey your love and appreciation to the one who means the most. This Mother's Day, let her know you remember — and care! Send flowers — a gift that's always appreciated.

FLORIST TELEGRAPH DELIVERY
WRITE, WIRE OR PHONE YOUR NEAREST FTD FLORIST

PSP helps you laugh at the old "can't save" idea!

Wide smiles all around—even Rover's laughing it up! Dad just made the down payment on their first home. How did he do it? He saved for it with his BNS *Personal Security Program.*

Next project they'll save for with PSP is Junior's college education. After that, perhaps, a trip to Europe. Dad knows PSP is the *surest* way to save.

With PSP, you predetermine your savings goal, then reach it with 50 equal monthly payments. The program completed, you receive your total, *plus* a cash bonus. And as you save, the full amount of your goal is *life-insured.*

Find out all about PSP
the sure way to save
Get this free booklet at any branch of the BNS

THE BANK OF NOVA SCOTIA

A NETWORK OF OFFICES ACROSS CANADA AND IN LONDON • NEW YORK • CHICAGO • JAMAICA CUBA • PUERTO RICO • DOMINICAN REPUBLIC • BAHAMAS • TRINIDAD • BARBADOS

Managers: Arrowwood Branch, T. G. Dunn: Milo Branch, Melville P. Schaub.

Counter Check Books

Vulcan Advocate

"What Is the Good of A Good Thing If No One Knows About It?"

Advertise Your Good Things In The Advocate

VULCAN FUNERAL HOME
GEORGE WISENER
24 HOUR SERVICE
for complete funeral arrangements
Phone 233 Vulcan

Won't You Join Me In My Blue Flame Kitchen?

Marjorie Starr

Cooking can be fun — certainly in a modern, gas equipped kitchen. I'd like you to visit me in my kitchen by way of your TV set, and we'll have fun together cooking with gas.

COOKING MAGIC
MON. - WED. - FRI.
3:30 to 4:00 p.m.
CHANNEL 2 CHCT-TV
MORE PEOPLE THAN EVER ARE COOKING WITH GAS

Trust TEXACO for on-time deliveries

We're ready to supply you with . . .

FIRE CHIEF
— the power gasoline at regular prices.

ADVANCED CUSTOM-MADE
HAVOLINE
— the motor oil that prolongs engine life.

MARFAK
— the tougher chassis lubricant that won't wash out, squeeze out or pound out.

(SPACE FOR SIGNATURES)

It pays to farm with
TEXACO

ALEX GRANT
Phone 150 VULCAN
Corner Store & Service Station
—Phone R604—

ADVOCATE CLASSIFIEDS BRING SPEEDY RESULTS

ONE OF THE FIRST portraits of baby Prince Andrew, photographed with his mother, Her Majesty Queen Elizabeth II, in the Music Room at Buckingham Palace. The Queen is wearing a red silk dress, a four-string pearl necklace and diamond and pearl ear-rings Prince Andrew wears a white lace robe.

The Queen and Prince Philip have chosen the names of Andrew Albert Christian Edward for their third child, who was born at Buck ingham Palace on Feb. 19. The first two names are those of his grandfathers -- Prince Andrew of Greece and King George VI of England. The third and fourth are of his great-great-great grandfather King Christian IX of Denmark and of his great-great grandfather King Edward VII.

It is more than 500 years since there has been a Prince Andrew in the British Royal Family. The last, who died in 1413, was a son of the Duke of Albany and a grandson of Robert II of Scotland.

District News

ARMADA

Mr. and Mrs. Orville Herman and family motored to Ensign to visit with Mr. and Mrs. Russell Markett and family. On their return home they were accompanied by theid daughter Cheryle, who had spent a few days visiting with her aunt and uncle.

Friends of Georgie Craine will be pleased to hear he is making satisfactory recovery in the Vulcen hospital, after being in a car accident.

Mr. and Mrs. Ingwald Magnuson are the proud owners of a new Meteor car.

Mr. and Mrs. John Lynch and Mr. and Mrs. Maurice Henrickson were Friday visitors at Lethbridge. Stan Henrickson was also a last week visitor to Lethbridge.

Mr. and Mrs. Irvin Bennett and girls spent several days visiting in Lethbridge at the Nina Bennett and Ike Thieseen homes.

Bill and Allan Grant, also Gordon Lucas attended the Angus sale at Scandia last Wednesday and Thursday.

Mr. and Mrs. Art Marks and family and Veko Jensen were Sunday visitors at Ted Lamiere's who now lives at Gem, Alta.

All the Brownies and two Girl Guides sold cookies in Lomond last Saturday morning.

Nine Armada residents attended the Lions bingo at Lomond last Saturday night. The turn-out was very disappointing.

Mrs. Gordon Lucas underwent surgery on Monday of this week at the Vulcan Hospital.

SHOULDICE

Mr. and Mrs. F. Sims and Frank's father, recently returned from a two-week holiday in Lacomb and district, visiting friends and relatives.

Friday evening guests at the home of Mr. and Mrs. Frank Sims were Mr. and Mrs. Hagg of Queenstown.

Sunday visitors at the home of Mr. and Mrs. Joe Holoboff were Mr. and Mrs. Bill Malakoff of Brooks and Mr. and Mrs. John Planedin of Calgary.

Mrs. Dave Anderson of the Northern Canada Evangelical was the guest speaker at the Michen Circle at Mrs. Norton's on Thursday which was very well attended.

Mr. and Mrs. Myrvan Norton and Rose attended the program at the Bethel Baptist Church in Calgary.

Spending the Easter holidays at the home of Mr. and Mrs. W. Leadbeater, was Helen Leadbeater of Calgary.

A farewell party was held here in the hall on April 20, in honor of Mr. and Mrs. Paul Jones and family who have moved to a farm near Carseland bridge. The program consisted of solos, duets, skits and sing-songs. Ray Leadbeater on behalf of their many friends presented the Jones with a purse , bouquet of flowers and a beautiful cake baked by Mrs. Darlyn Williams. Lunch was then served by the ladies.

QUEENSTOWN

Mr. and Mrs. Conklin and girls motored to Calgary on Thursday, also accompanying them was Mrs. Baxter of Haney, B.C., Mrs. Conklin's mother, who was visiting at the Conklin home for a couple of days last week. Mrs. Baxter celebrated her birthday while visiting at her daughter's home.

Mrs. Nels Nelson, Mrs. Arthur Nelson, Mrs. Cam Robertson, Mrs. George Elder and Mrs. Don McCord attended the Milo United Church Ladies' Aid bazaar and tea at Milo on Saturday afternoon.

Grace McCallum was a guest of Betty Lahd over the weekend. Beverley Hellevang visited with Dawna Mae McCord on Sunday and was an overnight guest.

Great progress has been going on at the Seed Cleaning Plant with the framework being completed.

Mrs. Lecuyer accompanied Mrs. George Heather to Vulcan on Thursday of last week.

Miss Lela Mae Durston who finished her University studies at Calgary for this term spent the weekend at home and returned to the city for a few days.

Don McCord attended the Fish & Game meeting at Vulcan on Monday evening.

Mrs. Elder planted a honeysuckle in the church yard on Saturday — this cool damp weather will be to its benefit even though it isn't too popular with the farmers.

Mrs. Corrie Taggart and Mrs. Don McCord attended Clover Leaf Rebekah Lodge No. 37 at Vulcan on Monday evening, at which time Mrs. Eva Douglas, vice-president of the Rebekah Assembly of Alberta, was present.

Mrs. Lorne Cook of Calgary is visiting at her parent's home, Mr. and Mrs. O. Lahd, while she is on a two-week holiday.

Jigg Hagg's holidays have expired and he was back to work at the elevator on Monday morning.

Sympathy is extended to relatives and friends of Riley Peterson who passed away in Calgary last week following a short illness. Mr. Peterson had been down to his farm earlier this spring when his crop was put in and summerfollowing done.

Effective Monday, May 2, the delivery quota at Queenstown was increased to five bushels per specified acre.

DENTAL PLATES REPAIRED
Same days as received
DIETRICH DENTAL LABORATORY
Ste. 1, McLeay Block
1 door east Garden Hotel
Phone FA-77244, Lethbridge

QUEENSTOWN AREA RESIDENTS
Opening Wed., May 18
— IT IS OUR PLEASURE TO SERVE YOU —
GROCERIES GENERAL MERCHANDISE
B.A. GASOLINE
Dickinson's General Store
QUEENSTOWN, ALBERTA

Vulcan Artificial Insemination Unit
Technician:
PETER DEGENSTEIN
All Breeds of Cattle
All Sires Proven Performance
Phone 377 days (preferably before 10 a.m.) or Evenings 485.
For further information call at Veterinary Office

FARM MACHINERY

I.H.C. WD9, completely overhauled $1575
MASSEY 44, completely overhauled $800
OLIVER 80, in good running order. WHAT OFFERS?
1938 JOHN DEERE, in good running order ..... WHAT OFFERS?
8-FT. NOBLE BLADE, rubber and hyds. $250
PULL TYPE OLIVER COMBINE with power unloader $500

— CARS —
1948 CHEV SEDAN in good condition $150
1952 METEOR, almost new motor $400

Queenstown SALES & SERVICE
T. A. Daw I.H.C. Dealer
Phone R1010, QUEENSTOWN, ALTA.

G. S. CARRINGTON
I.H.C. DEALER
PHONE 22 LOMOND, ALTA.

Paul & McDonald Livestock Ltd.
Office Phone BR3-5301
You are assured Best Market Prices
. . . coupled with prompt and reliable service, when you consign your livestock to

PAUL & MacDONALD LIVESTOCK LTD.
Commission Agents
ALBERTA STOCKYARDS, CALGARY

DANNY MacDONALD, Auctioneer
Phone AT3-1738, Calgary

CEC BARBER — Strathmore — DOUG KEER
1906 — Phones Strathmore — 1713

RUSS PHILIP— CH3-6253, Calgary

Listen to our Market Barometer, CFCN, 7:05 p.m. daily
CHCT-TV — 12:50 p.m. daily

GOOD USED TRACTORS!

Cockshutt
2—570 Gas, 1958, 15 x 34 tires, with hyds. and PTO, each $3600
570 Gas, 1959, 15 x 34 tires, with hyds. and PTO $4000
50 Diesel, new in '58, 15 x 34 tires, hyds. and PTO $3300

Massey-Harris
55 Gas, 1953, with front end loader, hyds., and PTO $1800
55 Diesel, 1955, 15 x 34 tires, hyds., and PTO $3000
44 Gas, 1951, 14 x 30 tires $1000

International Harvester
1951 WD9, 18 x 26 tires, hyds. and PTO $2000
1948 W6, 14 x 30 tires $1000

Other Makes
1957 Minneapolis-Moline Model U Gas with hyds., and PTO $2800
1952 Case DC 4 with front-end loader and 14 x 30 tires $1800

Good Used Spring Tillage Equipment

Cockshutt Single Disc Drill $75
10-ft. Cockshutt Grass Seed Attachment, 6-inch, nearly new $70

DISKERS—
J.D. 16-ft. Surflex with seed attachment, nearly new $1200
John Deere 16-ft. Surflex with seed attachment $900
I.H.C. 15-ft. Diskall with seed attachment $475
Cockshutt 15-ft. with seed attachment $350
Case 12-ft. with seed attachment $725
Co-op 12-ft. with seed attachment $300

ROD WEEDERS—
3—John Deer 400 series, end drive, 12-fts. $250
2—10-ft. Duplex Hitch John Deere 400 ..... $400
2—14-ft. I.H.C. Centre Drive $450
12-ft. I.H.C. Centre Drive $350
12-ft. I.H.C. End Drive $125

BLADES & TOOL CARRIERS—
9-ft. Noble Blade $250
2—12-ft. Victory Blades $450
13-ft. Jeoffroy Chisel Plow $350

JESSE & EMELSON
Farm Equipment Ltd.

The Vulcan Advocate

"Serving the County of Vulcan"

Member Canadian Weekly Newspapers Association and Alberta Weekly Newspapers Association

Founded in 1913 by Charles Clark

An Independent Weekly Newspaper issued every Wednesday afternoon at the office of publication, Vulcan, Alberta. Subscription price per year: In Canada $3.00, United States and other countries $4.00. Single copy 7c. Advertising rates furnished on request.

Authorized as Second-class Mail by the Post Office Department, Ottawa

R. C. R. MUNRO
Editor and Publisher
P. M. Pickersgill, Assistant Editor

The CBC Should Be Sold

Current Budget of the Canadian Broadcasting Corporation comes in for some sharp comment from The Province of Vancouver. "In 15 years," says The Province, "the CBC has grown from a modest little tug at the taxpayers' purse-strings to a fiscal monster with an insatiable appetite for subsidization."

Away back in fiscal year ending March 31, 1945, the CBC had a net operating deficit of only $72,747. In the fiscal year 1954-55 grants and allocation of taxes to the CBC came to a shocking $27,718,947. For the fiscal year 1960-61, Canadian taxpayers are faced with the burden of subsidizing the CBC to the tune of $62,085,000 to keep the government-owned broadcasting system from going into the red.

Comments The Province, "We tax-payers have now reached the point where we must look over the gargantuan creation of our government, contemplate its growth and never-ending appetite, and decide what we are going to do with it. It is evident by now that we can no longer indulge in the luxury of hoping that CBC might, by good luck and good management, contrive to pay most of its own way. The monster seems incapable of foraging for itself in the jungles of commerce and can exist only with liberal transfusions of public money."

As to what is to be done, The Province states bluntly, "Only a drastic remedy can be equal to this problem. Sell the darned thing. Sell it lock, stock and barrel and get the taxpayers out of a terribly expensive business before it becomes a greater burden for them. . . . In the CBC we have a magnificent opportunity to demonstrate our confidence in the efficiency and resourcefulness of free enterprise and to turn over to it a publicly-owned giant that is becoming too big for the taxpayers to feed."

CHURCH NOTES

THE WHEATBELT MISSION
The Anglican Church of Canada
Rev. R. H. Johnson
3rd Sunday after Easter, May 8th
St. Aldheim's, Vulcan—
11:00 a.m.—Mothers' Day Family Service
Emmanuel, Carmangay—
7:30 p.m.—Evening Prayer

UNITED CHURCH OF CANADA
VULCAN
Rev. Donald A. Sharpe, Minister
11:15 a.m.—Morning Service
12:15 p.m.—Sunday School

THE EVANGELICAL LUTHERAN CHURCH
Milo — Lomond — Enchant
N. D. Foster, Pastor
Box 30 Lomond, Alta.
Phone 57
Sunday Services, May 8th
Milo—11 a.m. (S.S. 10 a.m.)
Enchant—2:30 p.m.
Lomond—7:30 p.m.

PENTECOSTAL CHURCH
G. W. Lagore, Pastor
10:30 a.m.—Sunday School
11:30 a.m.—Morning Worship
7:30 p.m.—Evening Service
Services in the New Church
Everybody Welcome

VULCAN CHURCH OF CHRIST
Interim Minister: A. P. Pearce
Phone 457

SPECIAL SERVICES
at the
CHURCH OF CHRIST
Sunday, May 8th
11:00 a.m.—Mothers' Day Service
7:30 p.m.—Youth Service
The Young People will present their award winning Devotional, "Think On These Things."
8:00 p.m.—Bible Study and Prayer

GRACE EVANGELICAL UNITED BRETHREN CHURCH
Rev. G. F. Wuerfel
Sunday Services:—
10:00 a.m.—Worship Service
11:00 a.m.—Sunday School
7:30 p.m.—Evening Service
Week-day Services:—
Tuesday
7:30 p.m.—Prayer meeting
Thursday
7:30 p.m.—Youth Fellowship
A friendly welcome to all
See ad in this paper about Special Mother's Day Service

CIVIL DEFENCE

INDIVIDUAL PREPAREDNESS

IS THE MOST ECONOMICAL AND THE MOST EFFECTIVE DEFENCE FOR OUR AREA.

— Support Your Local Civil Defence Effort —

Advocate Classifieds

Classified Advertising Rates
2 cents per word first insertion, minimum charge 50 cents; 1 cent per word second and subsequent insertions, minimum charge 25 cents.
In Memoriam and Cards of Thanks are charged at 2 cents per word with a minimum charge of $1.00.

FOR SALE—MISC.

NIAGARA CYCLO-MASSAGE Pad and Hand Massage. Phone 343, Vulcan. 39-3nc

USED MATCHED set Golf Clubs. Men's right-handed. 2 woods; 5 Irons, and putter. Excellent condition. Also one "driver", men's left-handed. Contact Glen Gorbous, Vulcan. 39-2c

1947 DODGE SEDAN, good condition. Also propane Hot Water Tank and 1 750 x 20 new 10-ply tire. Phone 75, Carmangay. 39-1p

REMEMBER for the month of May, Avon has a variety of gifts for Father's Day. Also specials on face creams, beauty dust, cream and powder sachets. Contact Beth Lawson, Champion. At home on Saturday. Phone 71 for demonstration. 39-4c

HARLEY - DAVIDSON MOTORCYCLE, reconditioned motor and transmission, tires and battery in good shape. New paint job. Will take half payment in wheat. Phone 2011, Jim Metheral, Vulcan. 39-3p

REGAL PIANO; Inglis 4-burner gas range; 6 cu. ft. Frigidaire refrigerator, for sale. Phone R611, Champion, E. H. Mueller. 39-2c

WOMAN'S 3-PIECE Light Grey Suit, size 22½, almost new, for sale; also Twin Beds with attached Dressers. Phone 364, Vulcan. 38-tfc

USED DOORS, in good condition, at less than half price. 1 Combination Screen-Storm Door, 33¾" x 6' 10", $10. 1 Panel Door 32" x 6' 8", $9.00. 1 Panel Door 30" x 6'6", $9.00. Apply at Advocate office, Vulcan. 30-tfnc

PIANO— Upright (50"high) Henry Herbert by Mason and Reisch piano, good condition. Set of white enamel rinse tubs; Jacuzzi Aquamat water pump, 350 gallons. Phone R510, Arrowwood, C. J. Reed. 38-3p

"DESTROYER" for use in outdoor toilets. Eats down to the earth, saves cleaning. Full directions. Thousands of users, coast to coast. Price $1.00 per can, postpaid. Log-Cabin Products, 322 York Road, Guelph, Ont. 38-4p

TWO-CAR GARAGE to be moved. Phone 415, Clifford Francis or contact Bill Francis, Vulcan. 38-3p

IRRIGATION SYSTEM— ½ mile length, complete with pump, pipe, couplings, sprinklers, etc. Very reasonably priced. Phone R113, Ivor Oberholtzer, Arrowwood. 38-3c

21-FT. EASY-PULLING 1957 Biltmore trailer for sale. New sectional furniture, large oil heater and fridge, 4 piece bath, double sink, propane apartment stove. All in good condition. Terms. Price $2350. Phone 1707, L. W. Greenlee, Vulcan. 39-2c

ADDING MACHINES— We are agents for the famous Odhner and Smith-Corona Adding Machines. Priced as low as $99.75 and fully guaranteed. The Vulcan Advocate.

LIVESTOCK

REGISTERED HEREFORD Bull, born June, 1956. Sired by Pine Coulee Mischief. Phone Vulcan R2220. 37-3c

REG. ANGUS BULL, 4 years old. Range type, sired by a Champion. A. J. MacDonald, Okotoks. 39-3c

MILK COWS for sale. Phone 1913, Vulcan. Dan McNiven, Jr. 39-2p

MILK COW for sale. $250. Jim McNiven, Phone 2115, Vulcan. 39-2c

BULLS— Two registered Red Poll Bulls; also heifers. Paul Maier, Lomond. 39-2p

FOR SALE OR TRADE for grain, Purebred Shorthorn Bulls. A. E. Felske, Aldersyde, phone High River 9152-15. 37-3c

BULLS— 2-year-old Hereford bulls (Britisher breeding), weight from 1300 to 1500 lbs. Priced from $300 to $500. Will take part or all wheat. Ross Ruggles, Box 370, Champion. 35-8p

WANTED TO TRADE for ? ? ? One saddle horse (mare), very gentle, wonderful for children. Phone R206, Lomond. 39-3p

GRAIN & FEED

FEED BARLEY for sale. Phone R312, Champion. 39-2p

DON'T take chances on that car of malting barley. Seed pure seed For sale Reg. Olli Barley; reg. 2nd gen. Chinook wheat. Harold Hansen, Ensign, Phone 2107, Vulcan. 39-4

VICTORY OATS. Victory germ. 99% CSC No. 78-6573. Phone Vulcan 1902, Henry P. Hansen, Ensign. 39-3p

NO. 1 RUSSIAN Rye grass seed, 65 cents per lb. A. M. Hamilton, Phone R904, Nanton. 36-8p

GOOD VICTORY OATS for sale, wild oat free. Cleaned. Germ. test 95%. Phone 2314, Vulcan. 39-2p

GARRY OATS for sale. Suitable for feed or seed. 55c per bus. Phone R513, Lloyd C. Graham, Vulcan. 35-tfc

REG. CHINOOK WHEAT.
REG. 2nd GEN. THATCHER WHEAT.
REG. 3rd GEN. THATCHER.
REG. 2nd GEN. OLLI BARLEY.
REG. OLLI BARLEY.
REG. COMPANA BARLEY.
CERT. COMPANA BARLEY.
REG. 3rd GEN. RAJA FLAX.
CERT. RAJA FLAX.
Cleaned, sacked and sealed. No. 1 and No. 2 seed. All eligible for over-delivery. Prices subject to change without notice. PHONE 2007, ALBERTA MARKERT, VULCAN. 28-tfc

CLAYTON'S
PURE SEED FARM
— Phones —
Farm— 2017 Res.— 121
Certified No. 1 Victory Oats sacked and sealed $1.10
Reg. No. 2 Montcalm Barley sacked and sealed $1.70
Commercial No. 1 Redwood Flax $4.00
Recleaned Flax $3.75
Please inquire for all kinds and grades of grains and flax.
39-tfc

FARM MACHINERY

TWO 5-FT. CROW-FOOT Packers, as new, $85, and 1 Landrace Boar, 18 months, $30. Will take grain delivered at elevator price on the above. M. Atkins, 6 miles west and 1½ miles south of Corner Store. 37-3c

NEW CASE— 14-ft. high clearance, hoe drill, 2 bushel per foot box. $1200. Terms. Phone Lethbridge 7-3888 or Lomond R604. 38-tfc

TRACTOR 55 Gas Massey-Harris 1953 model, one owner with best care. Will sell or trade for smaller tractor and wheat or half wheat and half cash. Phone 1108, Howard Burrell, Vulcan. 37-tfc

MODEL 36 WIDE-LEVEL 15-ft. Massey-Harris with packers, as new. Also 1947 Mercury Sedan. Will take some wheat. Phone R611, Arrowwood. 38-2p

2 MASSEY - HARRIS 55 Diesel Tractors complete with hyds., excellent condition, with 15 x 34 tires, $2250. 12-ft. Co-op Discer, $225. W. B. Cole, Massey-Ferguson Dealer, Carseland, Phone 721, Strathmore. 38-3c

10-FT. JOHN DEERE Press Drill in good shape; also 14-inch John Deere Hammer Mill, in good shape. Phone 1002, Champion. 38-2p

14-FT. ANHYDROUS Ammonia Fertilizing Unit, complete with tanks, hoses and pumps. $1000 off wholesale cost. Terms. Phone Lethbridge 7-3888 or Lomond R604. 38-tfc

555 MASSEY-HARRIS Diesel, overhauled, guaranteed, terms. $3200. Phone Lethbridge 7-3888 or Lomond R604. 38-tfc

NEW HOLLAND No. 66 super baler, sowed four seasons. New condition. A. J. MacDonald, Okotoks. 39-3c

WILL SELL OR TRADE 1954 Cockshutt Tractor No. 50, excellent mechanical condition. Very good rubber, big rear tires, Custom Cab, live hyds. Will take any amount of grain. Box 412, Vulcan. Phone 485, evenings. 38-2p

SPRAYER— good used Golden Arrow Sprayer, 43 ft. coverage; 200-gal. aluminum tank. Good buy on this unit. Ray G. Despas, Herronton, Phone 915-35 Blackies. 38-2c

FOR SALE OR TRADE for grain, Henry Backhoe on Case Tractor. A. E. Felske, Aldersyde, phone High River 9152-15. 37-3c

CARS & TRUCKS

USED PARTS for most cars and trucks. Wheat Centre Motors Ltd., Vulcan. 36-tfc

1959 G.M.C. ½-TON TRUCK for sale, mileage 3500. Equipped with 4-speed transmission, no-spin differential, heavy-duty radiator, clutch and battery, 760 x 15 tires and other extras. Will take wheat or cattle in trade. G. Maurushat Estate. Phone 423, Claresholm or R204, Stavely. 39-3c

WHEEL ALIGNMENT and Wheel Balancing. Stop road wander and tire wear. Phone 96 for appointment. Wheat Centre Motors, Vulcan.

HOUSES & FARMS

FOR SALE— Newly completed dwelling in ideal location. For full particulars phone 28, Wes Fulton at J. M. Jamison Insurance Agency. 29-2c

HOUSE FOR SALE — 5-year-old bungalow. Dining room, large living room, good sized kitchen, bathroom, two bedrooms, hall. Broadloom (top quality) on living, dining and hall floors. In like-new condition. Good location and fully landscaped. For further particulars phone 34 or see Chas. Boutland at home on Sunday. 2-tfc

HELP WANTED

MALE CLERK WANTED, part or full time. Experience not essential. Apply mgr. Vulcan Food Market. 35-tfc

SECRETARY-Treasurer for Town of Vulcan, male or female. Duties to commence as soon as possible. Give full information first letter. Salary plus pension plan. Make inquiries and replies to Secretary-Treasurer, Town of Vulcan. 38-4c

HELP WANTED— Cleaning woman one or two days per week. Phone 447, Vulcan. 38-tfc

EMPLOYMENT WANTED

SHUST WELDING, 24 hour service. Welding service on your farm, no charge for mileage. Box 396 or contact Lionel Shust, Vulcan. 39-3p

CHILD CARE by day or week in my home. References, Mrs. Lionel Shust, phone 425, Vulcan. 39-3p

FOR RENT

COMFORTABLE ROOMS for rent. Phone 283, Vulcan. 36-tfc

LIGHT House-keeping room, sleeping rooms, central heating. Phone 441, Vulcan. 22-tfc

ROOM FOR RENT— Phone 38 after 6 p.m., Vulcan. 38-tfc

2 BEDROOM SUITE for rent. Available after May 1st. Phone 315, Vulcan. 38-2c

ESTRAY

STRAYED— One yearling Heifer branded W.O. over quarter circle on left hip. Anyone knowing the whereabouts of this animal notify Lloyd Williamson, Lomond. 38-3p

STRAYED to my farm, white-faced Heifer about 2 years old. No visible brand. R. N. Hill, 15 miles north of Vulcan. 39-3p

LOST

LOST— Key ring with a number of keys attached, in downtown area of Vulcan. Finder please leave at Advocate office. 39-1c

IF ANYONE FOUND a soft rubber doll dressed in a white knitted dress and blue and white sweater and bonnet, lost on April 28, please contact Mrs. T. G. Brown at 171 ring 3, Vulcan. 39-1p

PERSONAL

OLD, RUNDOWN? Ostrex Tonic Tablets help "pep-up" thousands of men, women past 40. Only 69c. At all druggists. 39-8c

NOTICES

BAKE SALE on Saturday, May 7, from 3 to 5 p.m. in the Legion Hall, sponsored by the St. Aldhelm's Ladies' Guild of Vulcan. Everyone welcome. 39-c

EXCAVATING for water and sewer lines and basements. Loading, digging and filling. General hauling. Have new Case Back-Hoe Loader for the job. Phone 425, McCullough's Trucking, Vulcan. 37-3p-3c

WEGENER'S CATTLELINER, local and long distance hauling, prompt service, careful handling. E. L. (Eddie) Wegener, General Trucking, Phone 253, Strathmore, Alta. 38-3p

EDUCATIONAL

BE A HAIRDRESSER

Join Canada's Leading School. Great Opportunity. Learn hairdressing — pleasant dignified profession — big wages. Thousands successful Jacobson's graduates. America's greatest system. Illustrated catalog free. Write or call Jacobson's Beauty Academy, 128A 8th Ave., West, Calgary, Alta.

CARDS OF THANKS

I would so like to thank my many old friends and neighbors for remembering me with the lovely cards and gifts, also letters while I was confined in the General Hospital. 39-1c
—Mrs. A. Vooys, Calgary.

I wish to thank all my kind friends who remembered me with cards, gifts, flowers and visits, while I was a patient in the Vulcan Hospital recently. Thanks everyone of you. Mrs. A. F. Piehl, Mossleigh, Alta. 39-p

The Bethany Lutheran W.M.F. of Lomond would like to thank each and everyone, who helped us in any way, with donations and services, towards our very successful supper, bazaar and bake sale on Saturday, April 9. 39-1p

We wish to express our sincere thanks to all friends, neighbors and relatives for the kindness shown during Evert's illness, also for the help, flowers and cards at the time of our bereavement. 39-p
—Ella Telkamp, Harry and Hanni.

We would like to thank the community for the cards, flowers and many kindnesses shown to us during our recent bereavement.
—John West family, Carmangay. 39-1c

Many thanks are extended to everyone who helped to make a success of the Arrowwood School Refugee project which was held on April 14. 39-p
—Mrs. Janet N. Oakes.

We wish to express our heartfelt thanks to the pallbearers, Lee Schmeelke, Eric Brown, Fred Gerschwendt, Walter Mix, Hans Aninger and Sebastian Aninger, for their help and assistance at the time of our bereavement. And also thanks to the ladies who served lunch after the funeral. 39-p
Ella, Harry and Hanni Telkamp.

We wish to thank our friends and neighbors who so kindly helped to make our 55th Anniversary a very happy day. And to those who sent flowers and cards. Your friendship will long be remembered.
—Sincerely, Mr. and Mrs. O. A. Lewis, Vulcan. 39-p

I wish to thank Dr. Szekely and the nurses of the Carmangay Hospital for the excellent care I received while I was there. I also want to thank my many friends who sent me cards and visited me.
—Elsie Williams, Champion. 1-c

Personally, I thank our many guests and friends for the wonderful success at the Stanley and Avon demonstration, display and tea party held at the Champion Community Hall on Friday, April 29. 39-p
—Mrs. S. Gunderson, Your Stanley Dealer, Champioin.

IN MEMORIAM

RHODES— In loving memory of our mother Jennie Rhodes, who passed away April 27, 1955.
We often think of days gone by,
When we were all together;
A shadow o'er our lives is cast,
Our loved one gone forever.
—Ever remembered and sadly missed by all her children. 39-1p

ROOT— In loving memory of a dear husband and father, Jasper E. Root, who passed away April 29, 1952.
Looking back with tenderness,
Along the path you trod,
We bless the years we had with you,
And leave the rest to God.
—Lovingly remembered by all his family.

LEGAL NOTICES

NOTICE TO CREDITORS

IN THE MATTER OF THE ESTATE OF BERTHIA STEIN, late of Vulcan in the Province of Alberta, Married Woman, who died on the 13th day of March, A.D. 1960.

TAKE NOTICE THAT all persons having claims upon the estate of the above named must file with the Solicitor for the Executors of the said estate by the 10th day of June, A.D. 1960, a full statement of their claims and of securities held by them.

J. M. JAMISON,
Solicitor for the Executors
Vulcan, Alberta. 38-2c

A new achievement in wheatland tillage!

THE NEW IMPROVED NOBLE CULTIVATOR MODEL K

FIRST IN ECONOMY
FINEST IN PERFORMANCE
-Of all Wheatland Tillage Equipment

Used Singly, or in Squadron hitches for Flexibility, Even Penetration, Light Draft.

Write For a Demonstration
No Obligation

NOBLE CULTIVATORS LIMITED
NOBLEFORD · ALBERTA · CANADA

M. R. Morrison Ltd. ..... Vulcan
H. L. Goldthorpe ..... Lomond
Milo Motor Service ..... Milo
Bright Robertson ..... Carmangay

R&G • Dodge • DeSoto • Valiant • Dodge Trucks
R&G • Case Machinery • Case Service
R&G • Used Cars & Used Trucks • Used Tractors & Machinery
R&G • Chryco Parts & Case Parts • Texaco Gas, Oil & Grease

Celebrating Our 25th Year in the Automobile Business

RICHARDSON & GOULD LTD.

DODGE - DESOTO - J. I. CASE

Phone 19 WE ARE ALWAYS PLEASED TO SERVE YOU Vulcan

OUR POLICY
Fair Dealing
Good Service

$25,000 LIFE INSURANCE
(20 year reducing convertible term insurance)

ANNUAL PREMIUMS

Age 30	$59.95	Age 45	173.23
Age 35	79.10	Age 40	$111.23

If you are in the market for life insurance, it will pay you to compare this with any other plan — Consult

JOHN GODKIN OCCIDENTAL LIFE

Write P.O. Box 205, LETHBRIDGE, Alberta
Phone FA8-3207 anytime day or night

M. R. Morrison Ltd.

Massey-Ferguson & Wisconsin Dealers

Shop Foreman's Deal

REPAIRS TO COMBINE, BALER & SWATHER — MOTORS —

For $15.00 - Combine Motors

1. Remove motor from your combine.
2. Bring it to town and return motor to your farm.
3. Install motor in combine and adjust drive belts.
4. All motors will be tested for at least two hours running before being re-installed.

For $5.00 - Swather and Baler Motors
—As outlined for combine motors.

- This deal good only for overhaul requests placed during the months of March, April and May.

ASK FOR "THE BILL CALHOUN SPECIAL"
—All Work Guaranteed—

PHONE VULCAN 66 BY DAY OR 303 BY NIGHT

Town of Vulcan
PROCLAMATION

WHEREAS, the general health and welfare of our Citizens depends upon wholesale surroundings arising from good clean living-conditions;

AND WHEREAS the lives and property of our people are endangered by fire hazards when homes, commercial establishments and surroundings are not maintained in an unlimited manner.

AND WHEREAS the Council of the Town of Vulcan will provide for the removal from the lanes and streets of refuse and litter during the clean-up week;

NOW THEREFORE I, J. Lundy Findlay, Mayor of the Town of Vulcan do hereby designate the week of May 16th to 21st, 1960, as official CLEAN-UP PAINT-UP AND TREE PLANTING WEEK, and I solicit the assistance of all residents in making Vulcan an even better and safer place in which to live.

Dated this 4th day of May, 1960.

J. L. FINDLAY, Mayor

A shopping habit, like others, is hard to break
—That's why people prefer to shop in the stores to which they are most frequently invited— those stores which tell of their offerings in

THE VULCAN ADVOCATE

AUCTION SALES
At High River Auction Mart Ltd.

— Regular Saturday Sales —
PLEASE NOTE— We are open every Friday night until 11:00 p.m. Please bring your livestock in early.

SATURDAY, MAY 7th—
On offer will be 7 Holstein Yearling Heifers of good quality, halter broke.

SATURDAY, MAY 14th—
Sale Stock will include 14 Registered Hereford Bulls

High River Auction Mart Ltd.
— PHONE 3022 —
— Farm Sales a Specialty —
"Auctioneering is Our Business — Not a Sideline"
— Consult Us for Dates and Information —

Gerry Going
Norm Edey — High River 9121-15
Merv Edey — High River 9121-33
Gerry Mooney — Calgary AL 5-9046
George MacLean — High River 3060
— 28 Years Experience —

District News

KIRKCALDY

Mr. and Mrs. Lloyd Clark and family of Calgary were recent visitors at the home of Mr. and Mrs. Ivan Haga.

Mr. and Mrs. Lloyd Harden and family of Barnwell were Sunday visitors with Mr. and Mrs. Glen Bateman.

Mr. and Mrs. Fred Edey of Cayley spent Sunday at the home of their nephew, Morley Scobie and family.

Mr. and Mrs. Scorie of South Hampton, England, are visiting at the home of their son-in-law and daughter, Mr. and Mrs. Fred Selland for six months.

Mr. and Mrs. Roger Roebuck and Kim accompanied Harry Roebuck to Edmonton for a few days where they will visit Mrs. Roebuck's family.

Mr. and Mrs. Emil Domoski and Evelyne Anne accompanied by Mr. and Mrs. Morley Scobie motored to Calgary on Thursday of last week.

Women's Institute

Kirkcaldy Women's Institute met on April 28, at the home of Mrs. Bert Maisey with nine members and three visitors present. Roll call was answered with, "Why I Like To Be a Farmer's Wife." Mrs. Calvin Hollister presided, with Mrs. Fred Selland acting as secretary.

Business meeting comprised reports of Harry Roebuck's sale and of the kitchen in Kirkcaldy hall. Mrs. Ivan Adams gave a paper on agriculture. Tea draw was won by Mrs. Gardiner. A social afternoon was enjoyed.

Lunch was served by the hostess. The next meeting will be held at the home of Mrs. Glen Greene on May 26.

ENSIGN

Jim Ferguson returned home last week after spending the winter months in the United States.

Mr. and Mrs. Harry Brown of Okotoks were visitors at the Geo. Flebotte and B. Brown homes Thursday of last week.

Mrs. A. Turley and Betty Lou of Calgary were last Sunday dinner guests at the Bill Turley home.

Michael and Donnie Loose returned to their home in Magrath Tuesday of last week after spending the long holiday with their grandparents.

Mrs. Eric Thorp and Beverley and Mrs. Mary Ruark were last Sunday supper guests at the home of Mrs. Winnie Jackson at High River.

Mrs. O. Paton, David and Billy were Calgary visitors last Monday.

Mrs. I. Dwigans is home again after being a patient in the local hospital for a week.

Word was received that Fred Wise of Canoe, B.C., passed away last Saturday. Fred was a resident in the Ensign district for many years before moving to B.C.

Mr. and Mrs. Malcolm McMurdo of Calgary were last weekend visitors at the E. K. Brown home.

Lee Flebotte of Lethbridge spent last weekend with his parents.

Sunday dinner guest at the N. Flebotte home was Mrs. Al LaRoch of Crescent, B.C.

Mrs. Odile Paton entertained the ladies of the Ensign Birthday Club Friday of last week. The evening was spent with a contest with the prize going to Mrs. David Fisher. Cards were also played. The first prize went to Mrs. Jim Massam and second went to Mrs. Ed. Kennedy. After the enjoyable evening, a delicious lunch was served by the hostess.

Mrs. Ed. Kennedy and Donnie were business visitors to Calgary last Saturday.

Erwin Dugdale and Leslie of Indus were visitors at the N. Flebotte home Tuesday of last week. Dickie returned home with them after spending the long holiday with his grandparents.

Rain, snow and hail, the first part of the week will further delay seeding operations.

Mr. and Mrs. Clarence Mote were last Sunday visitors at the Doug Motter and Bill Havery homes in Calgary. Mr. and Mrs. Motter left on Tuesday by plane for New York, going on from there to London, England, where they will meet some of their Calgary friends to start out on a three or four month European tour.

David Shultz of Calgary was a Sunday visitor at the Jake Heide and Archie Ferguson homes. Mr. Shultz who is preparing to go as a missionary to French West Africa in the near future showed pictures in the Ensign Hall Sunday evening of that needy territory where Christ is not known, but millions bow in worship to Mohammed.

MOSSLEIGH

The Mossleigh 4-H Beef Club members were among the guests at the High River Memorial Centre during the Easter holidays where the Jenkins stores were hosts to dinner and a meat cutting demonstration. The boys with their parents reported a very delicious dinner and informative afternoon.

The Mossleigh 4-H grain club members toured the telephone building, Imperial oil refinery and the television station on April 21 and all considered the tour worthwhile.

Deepest sympathy is extended to Mr. and Mrs. A. Hay on their recent bereavement.

Mrs. J. Jolly had the misfortune of falling and fracturing her forearm and now has it in a cast.

BERRYWATER

Mrs. Martin Hoffman and Reeva left at the weekend for their new home at Warberg, Alta. Martin will join them this week, having nearly completed his moving operations.

Friends and neighbors of Mrs. Willis McIntyre will be sorry to learn that she underwent surgery at the Vulcan Hospital on Saturday. Best wishes for a speedy recovery are extended to her.

Mr. and Mrs. Les Richardson were Lethbridge visitors on Monday.

Myles McKenzie celebrated his ninth birthday recently, at the home of his uncle and aunt, Mr. and Mrs. Leonard Jones. Guests were Byron Smith, John Richardson and Teddy Sallin.

Walter Malakoff of Vancouver, B.C., visited at the home of his brother-in-law and sister, Mr. and Mrs. Nick Hlookoff, on Sunday.

Mr. and Mrs. Leonard Chase and Terry of Lomond, accompanied by Mrs. Chase's mother, Mrs. Row of New Brunswick were Sunday dinner guests of Mr. and Mrs. Ralph Richardson.

Mr. and Mrs. Nick Horkoff were Calgary visitors on Saturday.

A. J. SCHELL'S
Shoe Repair Shop
TARPS — TENTS
CANVASSES
Good line of Boots and Oxfords

Vulcan, Alta.

Benefits From Tree Planting

The study of trees and tree planting in the Prairie Provinces has been carried on continuously for over fifty years by the Forest Nursery Station, Indian Head, Saskatchewan. In co-operation with farmers, millions of trees have been planted, and their value demonstrated for a wide range of conditions and purposes. An ever-increasing number of farmstead shelterbelts have been contributing to the happiness, comfort and stability of farm families. Their monetary value is known to be considerable, but is rated by many farmers as of secondary importance, states R. H. Dunlop, Special Project Supervisor.

Properly located farm, field and roadside shelterbelts aid in the prevention of soil erosion, and water loss from soil surfaces and reservoirs. They reduce wind damage to seed crops by shatterings whether standing, in swath, or in stook. The lessened wind velocity in the shelter of the trees has also reduced hail damage.

Shelterbelts may conserve snow well back from roads and ditches where it will be most effective in crop production, less hazardous to traffic and less damaging to grades, ditches, and other structures. Tree belts are successfully used in conservation of snow within the drainage basin of dams, dugouts, and other storage works. They may prevent the reservoir proper from becoming buried in snow, and the water or ice from being contaminated with sifting soil. Trees serve to catch snow in a manner that will reduce water accumulation in areas where it is not wanted.

Fuel posts and poles may be produced on areas not suitable to the production of other crops. A shelter or bluff on poplar and willow may occupy a slough, or an area situated on a high water table, or one that receives extra water from runoff. Such areas may be too sandy and subject to erosion, or too low in fertility, for profitable use otherwise.

Shelter is essential in the production of the more tender kinds of vegetable and fruit crops. Whether for horticultural, cereal, or forage crops, the beneficial effects of shelterbelts are most pronounced in seasons of reduced rainfall. Under more extreme drought conditions, crops have been total failures except where trees have provided protection from wind and moisture through snow accumulation.

Trees are essential to the nesting habits of many birds. Without them they lack essential protection from other predators and storms. Just as the lack of trees or protection resulted in the destruction of bird life in the hailstorms of 1957 in Saskatchewan, so tree belts have often been known to have prevented losses of farm livestock and buildings from hail and windstorms.

Enquiries about tree planting should be directed to the Forest Nursery Station, Canada Department of Agriculture, Indian Head, Saskatchewan.

Du-al Front-end Loaders
—THE BEST YOUR MONEY CAN BUY—
They are selling as fast as they arrive from the factory

Used Machinery
1—12-ft. Cockshutt 11A Discer
1—15-ft. M.H. Discer
1—14-ft. John Deere Press Drill
1—No. 45 PTO Baler, completely overhauled
1—14-ft. I.H.C. Press Drill, in excellent condition
1—12-ft. Cockshutt H.W. Drill

Used Tractors
1—W9 1—DC4 Case
1—W400. This tractor has TA, live PTO and hyds.
1—W6 with Du-al Front End Loader
1—M-H 44-6 with Du-al Front End Loader

Used Trucks 1—1959 B100

Willard Equipment Ltd.
Vulcan Phone 63 Alberta

We Can Serve You Well . . . .

- OUR COMMERCIAL PRINTING DEPARTMENT HAS A WELL EARNED REPUTATION FOR QUALITY PRINTING - PRICED RIGHT
- WE ARE PLEASED TO SERVE YOU.
- YOU WILL BE PLEASED WITH OUR SERVICE.

The Vulcan ADVOCATE
—Phone 36—

Champion Billiards
- 5 TABLES -

- For enjoyment and relaxation play billiards or any other pool game. Healthful and inexpensive.
- For your convenience, we stay open until midnight.

BY-LAW NO. 393
TOWN OF VULCAN

A By-Law of the Town of Vulcan providing for a civic half holiday.

WHEREAS it is deemed desirable and expedient that a date be fixed for carrying out a tree planting program in the Town of Vulcan,

NOW THEREFORE the Council of the Town of Vulcan, under authority of Section 339, Sub-section (2) of the Town and Village Act, enacts as follows:

THAT Wednesday morning, May 18th, 1960, be and is hereby proclaimed a civic half holiday within the Town of Vulcan,

THAT all shops and businesses are to be closed and remain closed on Wednesday morning, May 18th, 1960.

RECEIVED first, second and third reading this 19th day of April, 1960.

J. L. FINDLAY, Mayor
EDNA M. FARR, Secretary-Treasurer

SONGS of SATISFACTION

Never Priced Lower
HOOVER
Constellation

Walks-on-air to eliminate tugging and lifting. Double-stretch hose... throw-away dirt bag... combination bare floor and rug nozzle.

ONLY $99.50 Model 866

C467

Vulcan FURNITURE Phone 53 Vulcan

Two Superb 1957 Meteors

1 - Hardtop Tudor Victoria
1 - Fordor Sedan
Both fully equipped and guaranteed for 30 days.
Drop in early for these two popular trade-ins.

Also—
1949 MERCURY 3-TON
Good engine and rubber, nearly new 14-ft. box and cattle racks.

Also—
SEVERAL OTHER GOOD QUALITY USED CARS AND TRUCKS

Your money returned in full up to seven days from date of purchase if you are not satisfied.

Wheat Centre Motors Ltd.
Your Meteor-Mercury-Frontenac Dealer
Phone 96 Vulcan

HARRIS MOTORS
CHAMPION

—1958 VOLKSWAGEN
—1959 VOLKSWAGEN
—1958 DODGE ROYAL, 2 door hardtop
—1959 DODGE REGENT
—1948 2-TON INTERNATIONAL TRUCK
—15-FT. MASSEY ONE-WAY DISK
—4-FT. ONE-WAY PLOW for a 3-point hitch
—15-FT. SANTE FE TRAILER
—20-FT. PATHFINDER

HARRIS MOTORS — MASSEY-FERGUSON
Phone 10, Champion — Plymouth-Chrysler
Leishurehome House Trailers and Muskoka Boats

Champion

Mr. and Mrs. Ted Carlson are visiting at Killum for a few days.

Marilyn Christensen is now home from University at Edmonton.

Mr. and Mrs. Wright, Jr., have returned to the States after holidaying here with Ed. Wright.

Lions George Ellis, Ed. Lundberg, Wilbur Matlock and their wives were guests at the Mossleigh Lions Charter Night.

John Hunzinger is a patient in the Vulcan Hospital. Best wishes for a speedy recovery go to him.

Allie Howerton and Mr. and Mrs. Don Clifford were Lethbridge visitors on Tuesday of last week.

Mr. and Mrs. Sev Pasolli were Lethbridge visitors on Friday of last week.

Mr. and Mrs. R. Mollard and family have returned to Wainwright after holidaying at the Bill Delmert home.

Mrs. Grace Harper has returned home after spending the past month with her son Ernest at Spokane.

The Champion Girl Guides and Brownies were well pleased with their sale of cookies on Saturday.

Mrs. M. Sanderson is visiting at the home of Mr. and Mrs. Tom Sanderson of Michel, B.C.

The town and community was shocked and grieved to hear of the passing of Mrs. Ted Ashmore at Hillcrest. Sympathy is extended to Mrs. Walter Rhodes, Mrs. Ashmore's daughter, and her family.

The Champion I.O.D.E. will hold a Bake Sale and Tea at the Library at 3:00 p.m., on Saturday, May 7. Everyone welcome. 1-c

C.W.L. Meeting

The April meeting of the CWL was held at the home of Mrs. Robert Fath with Father Marien, 19 members and one visitor attending.

It was decided to send two delegates to the CWL conference that will be held in Banff the latter part of May. The annual reports were read.

Election of officers was held with the following taking seats: Mrs. Wilbur Matlock, president; Mrs. John Hunzinger, 1st vice-president; Mrs. Robert Fath, 2nd vice-president; Mrs. Sen Pasolli, 3rd vice-president; Mrs. Art Ulrich, treasurer; Mrs. Harvey Fath, secretary; Mrs. Raymond Fath and Mrs. Mike Beingessner, counsellors.

The raffle was won by Mrs. Raymond Fath. A delicious lunch was served by Mrs. Bill Deimert and Mrs. Ivor Iverson.

Afternoon Group W.A.

The Afternoon Group of the United Church WA held its April meeting on Thursday at the home of Mrs. Ted Carlson. Vice-president Mrs. H. Ferguson was in the chair. Devotional was led by Mrs. C. Gleor. Roll call was answered with shrubs, flowers, etc., to be used to beautify the church grounds.

Mrs. T. Carlson reported on the manse repairs made by the Board of Stewards. Mr. M. McLean and Mrs. Libby Latiff reported on birthdays. The WA will be sponsoring a lecture by Dr. Helen Huston on June 20. A committee was formed for packing cloths for Korea. Anyone wishing to give clothing may leave it in the church basement. A committee was also formed to organize the grandmother's tea to be held May 4.

Lunch was served by Mrs. T. Carlson and Mrs. A. Siler.

Evening Group W.A.

The Evening Group of the WA held its April meeting at the home of Mrs. Fred Cartwright. Thirteen members and two visitors were present. Mrs. Les Christensen led the devotional. The sunshine convener reported sending 15 cards.

Bazaar committees were appointed and print was handed to the members for aprons. The date of the meetings will be the third Wednesday of each month. Mrs. Theodore Holm was welcomed as a new member.

Lunch was served by Mrs. Garth Enerson and Mrs. L. R. McGrail.

EVANGELICAL FREE CHURCH OF CHAMPION
Rev. J. O. Hoel, Pastor

11:00 a.m.—Sunday School
12:00 p.m.—Morning Worship
Topic: "Mothers of Renown."
7:30 p.m.—Evening Service
"And Their Eyes Were Opened."
The mothers' of the church will put on the next Young People's meeting, Friday, May 6, at 8 p.m.

Last Card Party

The last card party of the season was held in the Legion Hall on Wednesday evening. There was a very good crowd, with six tables of whist and three tables of bridge in play.

Those winning prizes for the evening were as follows: Bridge, ladies first, Mrs. Gordon Petronech; ladies' low, Robert Doyle; men's first, Matt Decker: men's low, Louis Graff. Whist: Ladies' first, Mrs. Dick Davis; ladies' low, Mrs. Andy Dunipace. Bridge: Ladies' high, men's high, LeRoy Woodworth; men's low, Roger Hubbard.

The Ladies Auxiliary awarded a grand aggregate prize for the season in bridge and whist. A double deck of playing cards was presented to Mrs. Gordon Petronech for the highest score in bridge. A similar prize was given Mrs. Gerald Groves for the best score in whist.

Several had attended every card party this season and everyone seems to appreciate the effort put forth by the Ladies Auxiliary to provide these social evenings for the public. Mrs. Petronech on behalf of the Auxiliary thanked everyone for attending the card parties and hoped arrangements could be made to continue this coming autumn.

Library Notes

We have some 20 new teenager's books in the library. Some of the titles are: "A cap for Kathy," by Kathy Martin; "Linda's Homecoming," by Phyllis Whitney; "The Nightingale in the Branches," by Berta Lawrence; "Sand," by Will James; "Seventeen," by Booth Tarkington; "Practically Perfect," by Janet Lambert; "Choose ye this Day," by Emma Peterson; "If I Were in My Teens," by Bookcraft; "Horse Heaven Hill," by Zane Grey and "Stranger from the Tonto," by Zane Grey.

For the younger children we have a fine selection of new stories.

Two new adult books: "I was no Lady," by Jean W. Godsell, who was very much a lady, and "Exodus," by Leon Uris, will make good reading.

For the ladies who sew we have started a pattern exchange, drop in and see how it works.

LADIES— Get stocked with spring house cleaning aids and cosmetics now while our specials last. Also we have many new items. I will be home Wednesday afternoons and Saturdays until further notice. Your Stanley Dealer, Mrs. S. Gunderson, Box 183, Champion, Phone 102 or 71. 39-2p

Nothing is so empty as a day without a plan.

NOTICE RE DOGS

THE RESIDENTS OF CHAMPION are hereby notified that all dogs must be under control at all times.

Owners may redeem impounded dogs upon paying the sum of $2.00. Redemption charge on second offence is $10.00.

This is in accordance with By-law 98D.

Village of Champion
Oliver E. Howerton, Sec.-Treas.

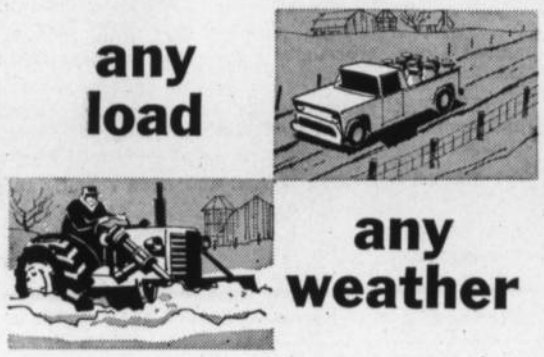

get peak power from farm equipment with
ESSO GASOLINES
NORM BUCHOLTZ
Your Imperial Oil Agent
Phone 60 Vulcan

for all your petroleum needs — IMPERIAL ESSO AGENT

INSURANCE
FIRE — AUTO — HAIL
Authorized Agent for United Grain Growers Securities
K. B. Wright
Phone 88 Res. 73
Vulcan

PROUDLY WESTERN SINCE 1892

Dodge Dart looks like a million dollars —yet is priced down with the lowest. It carries six passengers in Class "A" style—yet operates for only pennies per mile

You'll like the money-saving ways of Dodge

Phoenix 4-Door Hardtop — a quality product of Chrysler Corporation Engineering

'60 DODGE DART
IN 3 DASHING NEW SERIES — SENECA • PIONEER • PHOENIX

There are many purely practical reasons why the Dodge Dart is a wonderful buy. Low price . . . exceptional gas mileage . . . greater room and comfort . . . solid Unibody construction. But the thing that *really* makes Dart such a buy is this: It is a *fine* car, smartly styled and beautifully appointed. Whatever it is you want *most* in a car, you'll find it in Dodge Dart. Why not prove it to yourself . . . *today?*

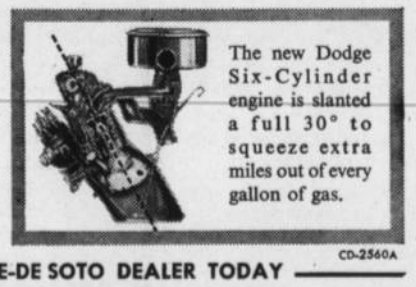

The new Dodge Six-Cylinder engine is slanted a full 30° to squeeze extra miles out of every gallon of gas.

CD-2560A

SEE YOUR LOCAL DODGE-DE SOTO DEALER TODAY
Richardson & Gould Ltd
VULCAN ALBERTA
ASK YOUR DEALER ABOUT THE CERTIFIED CAR CARE PLAN

Water Well Drilling and Servicing
—Apply—
Dave Kennedy
Phone R1003, Vulcan
KIRKCALDY, ALTA.

Don't
. . . GIVE THAT PRINTING JOB TO A CITY SALESMAN.
FOR BEST OF QUALITY PRINTING AT LOWEST POSSIBLE PRICES—SEE
The Advocate
PHONE 36, VULCAN

LITTLE BOW FARM SUPPLIES
10 Miles East and 1 Mile North of Champion
COMPLETE LINE FARM MACHINERY
ELECTRICAL APPLIANCES
Sporting Goods: Boats, Motors, Fishing Supplies, Revolvers and Ammunition
—Bapco Paints—
Graham Plows— Free demonstration on request

PLUMBING - - - HEATING
WIRING AND ELECTRICAL APPLIANCES
Propane Gas and Appliances
Digging Field & Water Lines
CHAMPION ELECTRIC
Phone 16 STAN MATLOCK Res. 143

J. WORTHINGTON
Sales PHONE 18 — Service CHAMPION

RAISING
BEEF CATTLE?
get **LPC*** with
ELEPHANT BRAND
INCREASE YOUR PROFIT 5 CENTS PER POUND

Grassland fertilized with Elephant Brand produces extra forage and carries more cattle. Because each acre grows extra beef, expense is spread over more pounds, and each pound of beef costs less to produce. The result is Lower Production Cost per pound – L P C and a higher profit on each pound of beef you sell.

In the table below note that fertilizer on grassland lowered the cost of producing each pound of beef by 5 cents and increased the profit per acre by $13.00.

*Lower Production Cost per unit

	Unfertilized Grassland	Grassland Fertilized with Elephant Brand
Pounds of beef per acre	100	200
Production cost per acre	$17.00	$24.00*
Production cost per lb. of beef**	.17	.12
Value of beef per pound	.20	.20
Profit per pound	.03	.08
Profit per acre	3.00	16.00

Extra profit due to Elephant Brand and L P C – $13.00 per acre

*Includes the approximate cost of applying 150 lbs. of Nitraprills per acre.
**Production cost per lb. of beef calculated to nearest cent.

Plan now to fertilize grassland with Elephant Brand this spring. Place your order with your Elephant Brand dealer now.

It pays to choose from the Elephant Brand line

11-48-0	16-20-0	23-23-0	27-14-0	10-30-10
Ammonium Sulphate		Nitraprills (Ammonium Nitrate)		
Anhydrous Ammonia (NH_3) 82-0-0				

Elephant Brand
water soluble **FERTILIZERS**
Manufactured by COMINCO
THE CONSOLIDATED MINING AND SMELTING COMPANY OF CANADA LIMITED
Sales Offices: CALGARY • SASKATOON • WINNIPEG • MONTREAL • VANCOUVER
0210

Elephant Brand Fertilizers are sold by:
JESSE & EMELSON LTD. ---------- VULCAN
J. WORTHINGTON ---------- CHAMPION
R. G. DESPAS ---------- HERRONTON
GILLESPIE SALES & SERVICE ----- ENCHANT
L. H. PHILLIPS & SONS LTD. ---------- MILO
GET MORE FROM YOUR LAND WITH ELEPHANT BRAND

Carmangay

CARMANGAY

Mr. and Mrs. Herman Stettner and daughter of Benalto, Alta., were guests at the home of Mr. and Mrs. Ed Stettner.

Emeric Laczo and his rink won second in the Bunny Bonspiel at Blairmore during the Easter holidays.

Mr. and Mrs. C. Kiss of Buck Lake were guests at the home of Mr. and Mrs. Emeric Laczo.

Mr. and Mrs. Donald Brownell and daughter of Hinton, Alta., were visitors at the home of Mr. and Mrs. Alvin Anderson.

Mr. and Mrs. C. Kiss of Buck Lake and Mr .and Mrs. E. Laczo motored to Missoula, Mont., and Great Falls where they visited with friends.

Mrs. Laura Owsley and family of Calgary were Easter visitors at the home of Mr. and Mrs. John Hauser.

Miss Marilyn Baldwin fell and broke her arm while at school last Thursday.

North Priscilla Club

There were only eight members of the North Priscilla Club who met at the home of Leona Hunt. Roll call was answered by bringing wool which was to be donated to the Korean children. Those not present are asked to bring their's to the next meeting at Alta Hauser home. The Mother's Day Sunshine gifts are also to be brought to the next meeting and an exchange of plants will be held.

The planting of flowers was discussed to some length. After the close of the business part of the meeting, bingo and a social hour was enjoyed. Bingo winners were Violet Davies, Hazel Lyckman and Arnold Schumaker. The raffle was won by Ruth Schumaker.

A delicious lunch was served by the hostess, assisted by Martha Nelson.

C.W.L. Parish Council

The regular monthly meeting of the C.W.L. Parish Council of Carmangay was held at the home of Mrs. John West on Wednesday evening, April 27. There was a good attendance.

Mrs. West welcomed 2 visitors: Mrs. Cross and Mrs. Patterson. Mrs. Rudy Hubka gave a summary of the completel CWL subdivision report forms. Three members: Mrs. Bob Hubka, Mrs. John West and Mrs. Bob Parker had perfect attendance at the meetings held during the year. Spiritual convener Mrs. Kryzanowski reported that a spiritual bouquet had been sent at the time of Lorraine West's illness and that there was now a memorial fund for her.

Several members are planning to attend the CWL Diocesan Convention in Banff May 27 to 29. As this was the annual meeting, election of officers took place and the following were elected: President, Mrs. John West (re-elected); vice-president, Mrs. Wm. Hoffarth; secretary, Mrs. Bob Parker (re-elected); treasurer, Mrs. Paul Kryzanowski (re-elected). Father Campbell installed and blessed the new executive.

A lovely lunch was served by the hostess. The next meeting will be held at the home of Mrs. Kryzanowski.

Senior Students' Union

The April meeting of the Carmangay Senior Students' Union was called to order by President Dennis Roemmele. Joe Izsak gave the treasurer's report and noted that the union's funds have shrunk at a rather alarming rate. A fund-raising dance was discussed.

Plans were made regarding the commencement exercises which are to be held on Friday, May 27. Members of committees which are to deal with such matters as the writing of invitations, the choosing of speakers, the decorating of the auditorium, and the contacting of orchestras either volunteered or were appointed by President Roemmele.

Anglican Guild

Ladies of the Anglican Guild met at the home of Mrs. Audrey Baldwin on Thursday afternoon. There were six ladies present. Mrs. Audrey Baldwin took the devotional.

It was decided to set June 16, as the tentative date for the annual strawberry tea. Roll call was answered by giving a garden suggestion.

The next meeting will be held at Ena Neilson's on May 26.

CARMANGAY WEST

A great number of friends attended the funeral of Lorraine West, youngest daughter of Mr. and Mrs. John West in Calgary last week. Heartfelt sympathy of residents goes out to the family.

Mr. and Mrs. John McFarland and girls spent Easter weekend in Great Falls.

Five rinks from Carmangay attended the Bunny Spiel in Blairmore last week. Four of the rinks received prizes.

Miss Carol McGinnes spent a few days visiting at the home of Mr. and Mrs. Pete Paul in Calgary.

Miss Myrna Clark spent Easter vacation at home with her parents.

A number of friends and relatives attended the funeral of John Eurwash in Claresholm last week. Deepest sympathy is extended to the family.

Mrs. Ivan Ohler is a patient in the St. Michales Hospital in Lethbridge. A speedy recovery is wished her.

Mr. and Mrs. Ralph Clark of Creston, B.C., visited at the home of Dale Clark for a few days last week.

Mrs. Gladys McGinnis accompanied Mrs. Glen Moore to Edmonton. When they return they will bring back Miss Glenda Moore who is attending U. of A.

The West Country Women's Club met at the home of Mrs. Ruth Craig with eight ladies present. Roll call was answered and the business part of the meeting got underway with president Beuhla Hubka in the chair. The remainder of the afternoon was spent playing games. A lovely lunch by the hostess concluded the afternoon. The next meeting will be held at the home of Beuhla Hubka.

Home, to a small boy, is merely a filling station.

MILO

Mr. and Mrs. C. L. Beckner motored to Calgary on Monday.

Kay Peterson has accepted a position at the Modern Beauty Shop at Vulcan.

Vulcan visitors last week included Mrs. Marj Beckner, Mrs. Emily Schaub, Mrs. Lorraine Stumpf and family, Mr. and Mrs. Roy Page, Mr. and Mrs. J. R. Goldthorpe, Mrs. Dora Gerding, Mrs. Doris Clements, Con Peterson, Haldor Thompson and Mrs. Barry Peterson.

Friends of Marj Hellevang will be pleased to know she has returned home from the Vulcan Hospital.

Dougie Stumpf had the misfortune to fall while riding a bike cracking a bone in his left hand.

The United Ladies' Aid tea and bazaar which was held Saturday afternoon was well attended.

Deepest sympathy is extended to the relatives of the late Riley Peterson, an old-timer of the Mossleigh district for many years before moving to Calgary.

Mr. and Mrs. Ken Stumpf and family and Mr. and Mrs. J. R. Goldthorpe motored to Lomond on Sunday where the infant daughter of Mr. and Mrs. Ken Stumpf was baptized. They were also supper guests at the H. L. Goldthorpe home.

Mr. and Mrs. L. Clements and family motored to Cluny on Saturday.

A number of people from Milo attended funeral services at Calgary on Monday for the late Riley Peterson.

IT WAS SAID: "He who is of a calm and happy nature will hardly feel the pressure of age, but to him who is of an opposite disposition, youth and age are equally a burden." PLATO

OPEN NEXT WEEK

Central Garage

All Gasoline Pumps in Vulcan will close at 6:15 p.m. weekdays and will remain closed on Wednesday afternoons, Sundays and holidays, with the exception of the service station named above, which will remain open until 8:00 p.m. every day for one week and will be open from 10:00 a.m., until 8:00 p.m. on Sunday and holidays, commencing

Sunday, May 8th

When you care to give - - - give the very best

We have a fine selection of

Cards, Chocolates and Gifts

for Mother's Day, May 8

Frickelton's Drug Store

PRESCRIPTIONS A SPECIALTY

W. N. Frickelton, Phm.C.

Store Phone 432 House Phone 401

Dr. A. Lamoureaux

Naturapath

Adjustments, Manipulation, Physio-therapy, Herbalogy

At Mrs. W. A. Fitzpatrick's, 314 1st St. N. (side entrance) Vulcan, each Wednesday

Phone 75 for appointments

Central Alberta Agricultural Society

LACOMBE BULL SALE

MAY 24 - 25 - 26

SALES PAVILION, LACOMBE

— 510 BULLS —

- 90 ABERDEEN ANGUS
  - Judging ..... May 23, 3:00 P.M.
  - Sale ..... May 24, 9:00 A.M.
- 100 SHORTHORNS
  - Judging ..... May 23, 3:00 P.M.
  - Sale ..... May 24, 1:00 P.M.
- 320 HEREFORDS
  - Judging ..... May 25, 9:00 A.M.
  - Sale ..... May 25, 11:00 A.M.
  - Sale ..... May 26, 9:00 A.M.

— Catalogues on Request —

Apply J. A. McKinley, Secretary, Box 339, Lacombe

Alan Chiswell, President

DIAL WATER WELLS

50 ft. to 500 ft.

Dial 107 A. L. Dial

Box 28

BARONS, ALTA.

Supplies	Services
Casing	Drilling
Pipe	Testing
Pumps	Installations
Well Screens	Repairs

MACHINE OWNER OPERATED

Member of Alberta Water Well Drilling Assoc.

See your local Pontiac dealer

PS5-160H

Central Garage (Vulcan) Ltd.

GLEN DAHL VULCAN, ALTA.

For Fences with a FUTURE...

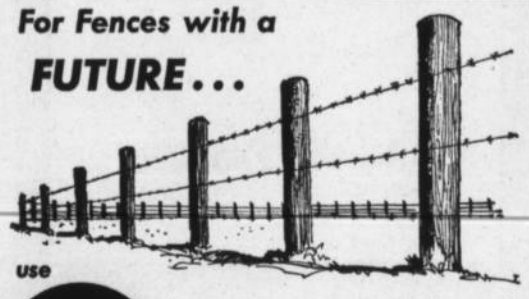

use

CCC trade mark

Pressure Treated

FENCE POSTS

	each		each
3" x 6' — Penta Posts	.59	5" x 7' — Penta Posts	1.08
3" x 6' — Pointed	.62	5" x 8' — Penta Posts	1.45
4" x 6' — Penta Posts	.74	6" x 8' — Penta Posts	1.90
4" x 6' — Pointed	.77	6" x 10' — Penta Posts	2.65
4" x 7' — Penta Posts	.84		

PRESSURE TREATED POLES

	each		each
5" x 12' — Poles	4.75	5" x 20' — Poles	8.95
5" x 14' — Poles	5.45	5" x 25' — Poles	10.90
5" x 16' — Poles	6.50	6" x 30' — Poles	16.95

Ask for quotations on carload lots.

REVELSTOKE SAWMILL Co. Ltd.

Vulcan ..... Phone 37

Dick Hammer, Manager

The Perfect GIFT ...for Mother!

Plants for Mother's Day

from .75 to 6.00

Carnations - - $4.00 per dozen

Mitchell's Pharmacy

John Mitchell, Phm. B., Phm.C.
John David Mitchell, B.Sc.
— Dispensing Chemists —
Rexall Remedies

Phone 12
Emergency Phone 49

"Prescriptions a Specialty"

Remember Mother

. . . on Mother's Day, May 8, with a gift that's as precious as she is to you.

Choose from our wide range of gifts priced from a dollar up. See our jewelry, watches, china, silverware and novelties. Gift certificates also will please.

BASSETT'S JEWELRY

To MOTHER with Love

LOVELY DRESSES
In terylene and cotton. Regular and half sizes 9.95

BULKY ORLON CARDIGANS
White and colors ..... 9.98 to 13.95

CARDIGANS
In Wool and Ban-Lon 12.95

BLOUSES, HANDBAGS, GLOVES, SCARVES AND HANKIES

Betty Ann SHOPPE
VULCAN'S SMART STYLE CENTRE

Brief Items of Local Interest

The regular meeting of the OORP will be held on Monday, May 9, in the IOOF Hall. A special practice at 7:00 p.m. will precede the meeting, so please come early

Guests at the Ray Harold home are their son-in-law and daughter, Mr. and Mrs. Warren Nunnemaker and daughter, Linda Jean of Redway, Calif., who will spend the month here.

Mr. and Mrs. Kenneth Gordon of Calgary spent the weekend with the latter's parents, Mr. and Mrs. A. MacDonald.

Congratulations are being received by Mr. and Mrs. Terry White on the birth of a son, Morgan Michael, at the local hospital, April 13. Mrs. White was before her marriage Miss Shirley McIntyre.

Member of the Reid Hill W.I. are asked to note that the May meeting will be held Wednesday, May 11, at the home of Mrs. A. J. Smith.

Open House will be held at the home of Mr. and Mrs. Orlo Doane on Sunday, May 8, in honor of their 25th Wedding Anniversary. Everyone welcome. No gifts please. 39-c

Don Brinker and Bill Yee were Calgary business visitors on Monday.

Mr. and Mrs. Art Giesbrecht and baby daughter, Cindy of Calgary, were weekend visitors at the home of Mrs. Giesbrecht's parents, Mr. and Mrs. Dave Neville.

Mrs. Jerry LaRoche and small son, Kevin, of Calgary are spending a few days at the Harry LaRoche home.

Monday visitors at the Dave Crabb home were Mrs. Lloyd Stafford and Mrs. Les Marshman of Calgary.

Friends of Burnell Drummond will be sorry to learn he is presently a patient in the local hospital. Best wishes for a speedy recovery are extended to him.

Mrs. Montie Findlay, Mrs. Gordon Bell and Dave Neville journeyed to Lethbridge last week to help their mother, Mrs. A. Moore, celebrate her 83rd birthday. Friends of Mrs. Moore, a one time local

Mr. and Mrs. Ross McIntyre are presently Red Deer visitors.

Jimmie Cotton of Calgary visited with his mother, Mrs. A. Cotton, in hospital here on Sunday.

Announcement

MRS. RITA SCOTT has accepted the position as counselor for Beauty Counselor cosmetics for Vulcan and district.

For FREE presentation—

Phone 239, Vulcan

For Spring and Summer

SPORTS SHIRTS - - 5.00 to 7.95

—Sizes range from 14½ to 18½—

S	M	ML	Large	XL
14-14½	15-15½	16-16½	17-17½	18-18½

As well as tall models in each size

- CASUAL JACKETS range from 36 to 50.
- DRESS SLACKS range in size from 28 to 48.

I am sure our customers will find our size range and color tones will be equal to any other supplier.

McASKILE'S MEN'S AND BOYS' WEAR LTD.

WOLFE'S HARDWARE

Golfers' Headquarters

Our complete stock of golfing equipment —plus the expert advice of Ray Wellman —plus free golfing instruction —plus lowest prices ever offered on full sets of golf clubs —plus generous trade-in allowance for your old clubs —all make our store the place to come to discuss and plan your golfing future.

SPALDING 7-PIECE SET WITH BAG
2 woods, 5 irons, ladies and men, right and left. Reg. 57.45, Special 45.95

AL BALDING DELUXE 7-PIECE SET
2 woods, 5 irons, spiral leather grips. Reg. 87.95, Special 65.95

GOLF CARTS
12.88 Special, 15.95, 24.95, 34.95 Special and 42.75 Special.

GOLF BALLS
Reg. .55, Special at ..... .39
Reg. 1.00, Special at ..... .77
Reg. 1.25, Special ..... 3 for 2.95

GOLF BAGS
Reg. 8.50, Special 6.95
Reg. 26.00, Special 22.00
Reg. 38.50, Special 29.95
Others at ..... 9.95 and 11.95

PLAN NOW TO IMPROVE YOUR GAME THIS SUMMER

Your Complete Lawn and Garden Centre

NEW VIGORO LAWN STARTER
35 lb. bag. 4.90

NEW GOLDEN VIGORO LAWN FOOD
35 lb. bag 4.65

NEW ALL-PURPOSE PINK VIGORO
3 lbs. for ..... .70 35 lb. bag 3.75

LAWN GRASS SEED (MERION BLUE)
2 lbs. for 5.50

CITY PARKS MIXTURE LAWN GRASS SEED
Recommended for this area. 1 lb. 1.15
5 lbs. 5.65

PEAT MOSS — VERMICULITE — BONE MEAL

GARDEN WHEELBARROW, only 8.95

STEEL BRIGGS GARDEN SEEDS

GARDENHOSE, 50 ft. 1.79

DIG YOUR GARDEN THE EASY WAY WITH A RENTED GARDEN TILLER ..... 2.50 per hr.

Also a Complete Line of Garden Tools and Lawn Sprinklers

Wolfe's HARDWARE
PHONE 11 VULCAN

resident, will be pleased to know she is quite well and enjoyed her birthday very much.

Friends of E. W. Sparks will regret to learn he is again confined to the Vulcan Hospital, and all wish him a rapid recovery.

Mr. and Mrs. F. J. Mensinger motored to Calgary Monday to attend the Peter Peterson funeral.

Friends of the Gordon Bells were sorry to hear the first of the week that their three-year-old granddaughter, Yvonne Bell of Lethbridge, had been struck by a car and was in hospital. Latest reports are that the small Miss, though quite badly hurt, is making a good recovery.

Mr. and Mrs. M. L. Clarkson of Calgary spent Sunday at the home of their son-in-law and daughter, Mr. and Mrs. Harris Matlock.

Mr. and Mrs. Bill Salvage and girls attended the wedding of a nephew of Mr. Salvage, at Cochrane on Saturday.

For your Beauty Counselor cosmetics see Rita Scott, Phone 239, Vulcan. 39-3c

Mr. and Mrs. Benny Smith and family have moved to the Smith farm in the Berrywater district.

Mrs. Velma Shaw and son, Bill of Lethbridge, were weekend visitors at the F. J. Mensinger home.

Mr. and Mrs. Amond Hyslip are rejoicing in the birth of twins, a son and daughter, at the Vulcan Hospital, Thursday, April 28. The little ones, though twins, weighed 5 lbs. 15 ozs, for the girl and 5 lbs. 6 oz., for the boy. Mrs. Hyslip, the former Mary Lawson, was before her marriage on the nursing staff of the local hospital.

Little Louise Hyslip, daughter of Mr. and Mrs. Amond Hyslip, was a patient last week in the hospital.

Mr. and Mrs. Marvin Kuykendall and family of Medicine Hat spent Saturday and Sunday at the C. L. Kuykendall home.

J. T. Willard was a weekend visitor to Calgary.

Mr. and Mrs. Wilson Oldfield accompanied by Mrs. O. B. Roe were Calgary visitors the first of the week.

Charles Northcott, Sr., has returned from an extended holiday in Arizona.

Mr. and Mrs. K. Jensen and small daughter of Calgary were weekend visitors at the Montie Findlay home.

Mr. and Mrs. Bob Fitzpatrick and small daughter, Carol of Calgary were Vulcan visitors on Monday.

Mrs. Frieda McRoberts accompanied Mr. and Mrs. Lorne Healy to Calgary Monday, where they attended funeral services for the former's cousin, Peter (Riley) Peterson.

Live pedestrians and successful men always think fast on their feet.

Although both the incidence and death rates of cancer are increasing each year, the death rate is increasing more slowly than the incidence rate, indicating that slow but steady progress is being made in the treatment of cancer.

While some men battle their way to the top, others bottle their way to the bottom.

VULCAN THEATRE

Matinee Sat., May 7, 2:30 p.m.
Mon. Tues., May 9-10, at 8 p.m.
"THE BRAVADOS"
Gregory Peck — Joan Collins
Cinemascope - Technicolor
One by one he broke the Bravados, a lone gunman tracks down four desperate killers.
— also —
Specially Selected Short Subjects

Thur. Fri. Sat., May 12-13-14
One Show Nightly at 8 p.m.
Double Feature Program
"FORTY GUNS"
Barbara Stanwyck — Barry Sullivan
Cinemascope - Technicolor
She made her own laws until the tought gunslinger rode into town.
— and —
"HURRICANE SMITH"
John Ireland — Yvonne DeCarlo
in Technicolor
A mighty adventure of piracy on the high seas.

Commercial Printing

The Advocate
Phone 36, Vulcan

ENGAGEMENT ANNOUNCED

Mr. and Mrs. R. J. Harold wish to announce the engagement of their youngest daughter, Roberta Winona Jean to George Alfred, son of Mr. and Mrs. Greg Fath, all of Vulcan. The wedding will take place on May 21, at St. Andrews Church. 39-p

More progress has been made in the last 20 years in the understanding of cancer than ever before in history says the Canadian Cancer Society. Nearly every branch of medical science is now engaged in cancer research to find new cures for the disease.

MOTHER'S DAY SUGGESTIONS

WHITE HANDBAGS
Choice of styles in soft plastic, with roomy compartments. Each 2.98

LADIES' GLOVES
New spring colors and white, plain or novelty trim. Per pair ..... .79 to 1.98

SCARVES
In a wide variety of shades. Each ..... .98

NYLON HOSE
Seamed or seamless in service weight or dress sheer. Priced per pair ..... .69 to 1.50

DRESS LENGTHS
Acetate and cotton fabrics, so easily washed. Colorful printed pattern. 4 yard lengths, each 3.98

LADIES' SLIPS
Full or half length in cotton, nylon or crepe. Straight cut daintily trimmed. Regular and tall girl length. Sizes 32 to 42. Priced from 1.98 to 5.98

NOVELTY TEA APRONS
Choose from nylons, drip dry cottons, organdy, terry-cloth or plastic. Priced from ..... .49 to 1.98

GOWNS AND PYJAMAS
Short or full length nylon fabrics, well made with dainty lace trim. Each ..... 2.98 to 5.98

FRAMED PICTURES
A wide assortment of new arrivals in several sizes. Priced from ..... .29 to 3.95

THROW CUSHIONS
Filled with shredded foam. Covered with corduroy or novelty weave drapery with lurex thread. Excellent range of colors in square or round shapes about 12 inches wide. Each 1.98

Robinson Stores

Dry Goods -- Footwear -- Notions

Phone 420 Vulcan

Sir Edward Arnold (1645-'96) said:
"GOD CAN'T BE EVERYWHERE SO HE INVENTED MOTHERS"

On May 8th we all celebrate Mother's Day and no one appreciates Mothers more than a pharmacist.

We notice how she watches over the health and comfort of her loved ones. That is why we do everything possible to help.

We hope many Mothers will continue to call on us for any possible service. We will willingly obey her requests.

YOUR DOCTOR CAN PHONE US when you need a medicine. A great many people entrust us with their prescriptions. May we compound yours?

Mitchell's Pharmacy

Phone 12 Vulcan

VULCAN FOOD MARKET

Free Delivery
Phone 156

11:00 a.m. and 4:00 p.m.
Two Deliveries Daily

Shop and Save with
QUALITY, FRESHNESS & VARIETY

Town House
PEACHES, fancy 15 oz. ..... 4 tins .89

Parkay
MARGARINE, 2 lb. pkg. ..... .59

Miracle Whip
SALAD DRESSING, 32 oz. ..... .75

ZEST Hand Soap, regular bars ..... 3 for .45

JELLO, All Flavors ..... 6 pkgs. .65

JIM DANDY, 32 oz. ..... .79

CATTELLI NOODLES, fine ..... 2 lb. pkgs .31

ORDER YOUR FLOWERS EARLY FOR MOTHER'S DAY